The Weather
Fair tonight; possibly showers Wednesday.

THE SALEM NEWS.

Last Edition
3:30 P. M.

22D YEAR. NO. 245. SALEM, OHIO, TUESDAY, OCTOBER 18, 1910. TWO CENTS.

WILL YOU COME TO SALEM $ DAY, SATURDAY, OCTOBER 22?

CONFIDENT OF A BIG VICTORY

WARREN G. HARDING SO DECLARED IN INTERVIEW.

HARMON LOSING GROUND

Franklin and Hamilton Counties, Harmon's Two Years Ago, Are Now Conceded to Republican Candidate—Republican Measures "Making Good."

Columbus, Oct. 18.—The Gusweiler bill, under which relatives pay the state, if they are able, for the keep of patients in the state institutions, is a Republican measure and will net the state an income of about $5,000,000 a year.

The Langdon tax commission bill is also a Republican measure, and under it a square deal in taxation matters is being worked out for the average taxpayer.

The best legislation passed at the session of this was fathered by Republicans.

The worst bill of the session, the Elson telephone bill, was fathered by a Democrat and defeated by Republican votes. This bill was introduced at the behest of the interests which control the telephone companies.

Warren G. Harding, Republican candidate for governor, was in Columbus Monday. He said that he was well pleased with the outlook and that he felt confident that the Republican ticket would be elected from top to bottom. He has had splendid meetings everywhere he has gone, and has been received with enthusiasm everywhere.

Mr. Harding is making one of the most energetic campaigns that the state has witnessed in many years. He visited Republican headquarters while in this city and received encouraging reports from all over the state.

Harding is unusually strong in Franklin county, which was carried by Harmon two years aao. Even the governor's most ompimistic supporters admit that he will be unable to win in this county this time.

Harmon carried Hamilton county by 19,000 two years ago, and Republicans declare Harding will win the county this year by 6,000.

It was Hamilton county that elected Harmon before, and it is hard to figure out how he could be elected again unless he should be able to sweep that county again, something which it does not seem possible he can do. Democrats claim he will carry the county by from 8,000 to 10,000. He will have to do better than that to win in the state.

DEMOCRATS WILL HOLD RALLY SOON

The Democratic central committee of Salem city and Perry township and other faithful members of the party caucused in Mayor Carlile's office Monday evening, the purpose of the meeting having been to arrange the details of the campaign. A committee, of which Mayor Al is chairman, was appointed to take up the matter of arranging for a Democratic rally to be held in Salem, sometime before the coming election.

The central committee ratified the appointment of judges and clerks to serve at the election this fall and discussed and planned the work of the campaign. Another meeting will be held next Monday evening.

Fifty Years Ago Today. Oct. 18.

Flora Temple beat Patchen on the Watertown track; time, 2:28, 2:26, 2:25.

Twenty-five Years Ago Today.

Russia asked England and Germany to join her in favoring a conference at Berlin to revise the Berlin treaty and ease the warlike situation in the Balkans. Prince Bismarck replied for Germany that the time was inopportune, owing to the uncertain foreign policies of England and France.

County Officials and Former Officials Must Repay Money Due County Says Prosecutor

Lisbon, Oct. 18.—Prosecutor L. P. Metzger yesterday issued a letter to the board of county commissioners in which he reviewed the findings made by the state examiners after an examination of the county records and stated that it was his intention to at once file suits against county officials and ex-officials who have drawn fees from the county treasury which were not warranted by law. The suits will be begun within the next 90 days and will be pushed rapidly to completion and the matter involved given due publicity.

The full text of the letter, together with the law covering such procedure is reproduced below:

"Salem, O., Oct. 17, 1910.

"To the Honorable Board of Commissioners of Columbiana County, Ohio.

"Gentlemen—The auditor of state furnished me with a copy of the report of examiners of Columbiana county, Ohio, covering the period of January 1, 1905, to June 1, 1909, such examination having been made by L. G. Tatman and R. A. Tallman, state examiners.

"Some time after the filing of the report, your board passed a resolution asking me to take such steps as must be necessary to correct the matters complained of in said report and recover such money as might be due the county where the same has been paid out without warrant of law and was still being withheld by those who had drawn the same.

"Mr. Hepburn, the county treasurer, has written me a letter calling my attention to the findings contained in the report of the examiners against him and requesting that I bring an action against him to test the validity of the findings against him.

"Shortly after this, however, the attorney general furnished an opinion to the bureau of inspection and supervision of public officers calling the attention of that department to the fact that the common pleas court of Hamilton county had held adversely to the findings of the state examiners, in so far as the question of the division of the fees after February settlement, 1907, between auditors and treasurers personally and their respective fee funds were concerned and the bureau of inspection thereupon rescinded its findings against the county treasurer and the county auditor in this regard.

"After consulting with the assistant attorney general relative to the findings contained in this report, I was informed that I should make an investigation of the different findings against the different county officers, ex-officers and others contained in this report and in all cases where I was satisfied of the legality of the findings against any one of these individuals that a written demand should be made requiring them to pay in the money by them withheld from the county treasurer of Columbiana county, and that in cases where a doubt existed as to the legality of the findings of the state examiners such as was shown to exist in the case of the county treasurer and the county auditor that the matter should be taken up with the attorney's office and such action as they might deem advisable taken.

"Accordingly, I have, in writing, demanded that the amount of the several findings against different individuals be paid into the county treas-

(Continued on Fifth Page.)

Salem News and Republican-Era Dollar Day

Saturday, October 22 is Salem News and Republican-Era dollar day in Salem. This day is of more than ordinary importance to each and every reader of this paper. Why? Because an opportunity is thus afforded for the general public to obtain good-value merchandise of most every variety, at a saving. In Thursday's issue of The News the complete list of what each merchant is going to give will be published, in addition to his regular ad that gives complete details of the dollar special. Buyers are informed that the dollar specials are for one day only, Saturday, October 22. Don't come in on Monday and ask the merchant for the special you saw a day or two ago. He is making a liberal reduction as a business booster and it's up to the buyers to be in Salem stores on Saturday. Watch the paper, tell your friends and show your appreciation to The News and to the merchants who have co-operated with us so heartily, by buying on this date.

HARDING HITS HARD FOR CIVIC RIGHTEOUSNESS

East Liverpool, Oct. 18.—Warren G. Harding took the pillow off his hands last night and began to fight with his bare knuckles. His manner, as much as his words, gave evidence of an apparent determination to warm up the campaign a bit.

Mr. Harding chased Governor Harmon all around an imaginary ring with "slams" on the appointment of W. L. Finley, as state oil inspector.

For the first time since the campaign opened, Candidate Harding took cognizance of Harmon's "deference and devotion" query and answered it. He said that he did not yield "deference and devotion" to any abuse in public service no matter who was concerned. Governor Harmon's sincerity was the subject of aattack several times during his speech and seemed to make a big hit with the crowd that packed the opera house.

"Governor Harmon declared the issue of graft to be paramount in Ohio," said Mr. Harding. "He need have no fear of any one running away from it. But Republicans propose to measure his offical sincerity. Not a grafter has been removed from the state's service during Governor Harmon's 21 months of administration. The exposed Republican grafters were already out when Governor Harmon came in. He has proclaimed against graft and exploited it, solely for campaign purposes, but has never ridded the state's payrolls of a single grafting appointee.

"If I am in office 21 months without accomplishment, I shall have forfeited your trust. Yet Governor Harmon is a "graft specialist" and has not cleaned out one. On the contrary he has condoned or approved.

Hon. Warren G. Harding was the headliner of a big Republican rally held at the Ceramic theatre last night which was attended by hundreds of

(Continued on Eighth Page)

ABDOMEN PIERCED BY A WAGON TONGUE; MAY LIVE

Alliance, Oct. 18.—George Hurford met with a terrible accident at 11 a. m. Monday on Linden avenue in front of the Review office. Hurford was hauling a load of brick for the Lindesmith block and was about to turn into the alley leading from Linden west. A small building obstructs a portion of the alley at this point, and not making the turn properly, Hurford left the wagon and went in front of the horses and taking hold of the bridles was about to make the turn, when the horses suddenly started forward.

The end of the wagon tongue pinioned Mr. Hurford against the small building, and the end of the tongue, which is of iron, penetrated the abdomen of the man. The force of the impact was so great that the weatherboarding of the building was crushed. As soon as released Hurford, torn and bleeding, sank unconscious to the ground.

Dr. Perry King was hurridly summoned and made a hasty examination of the wounds and applied temporary relie fto stop the flow of blood. The city ambulance was called and the man removed to the City hospital. Hurford regained consciousness before being placed in the ambulance but his injury is regarded as very serious. But few people saw the accident, and it was several minutes before it was realized what had happened. The wagon was heavily loaded with brick.

Salem relatives and friends were notified Tuesday that Mr. Hurford's condition is very favorable under the circumstances, for his recovery. He spent a good night Monday and was resting easier Tuesday. Mr. Hurford made his home in Salem until a few years ago when he went to Alliance and engaged in the livery business. His mother, Mrs. Mary Hurford, resides on West Eighth street, this city.

LONG BIKE RIDE TO MUCH FOR HIM

Starting from Canton at 2 o'clock Monday afternoon to ride to his home in Pittsburg on his bicycle, Wm. O'Neill, a lad aged 13, became exhaused from the long, tiresome trip when he reached Damascus. As V. P. McGarry of this city was returning from Damascus in his buggy, he overtook the lad and, noticing that the boy could scarcely push the wheel, inquired what was wrong. The boy told him he was completely tired out and Mr. McGarry brought him into the city.

According to the boy's story, he had gone to Canton to visit relatives and while there lost his money in some unaccountable manner. He then started to ride to his home in Pittsburg on his bicycle, being without means to pay his car fare. The township trustees gave hm his supper and sent him as far as Enon, Pa., via the Pennsylvania lines.

PUBLIC GROUNDS CAN'T BE GIVEN

Columbus, Oct. 18.—Relative to the giving of sites for the location of normal schools Attorney General Denman held today that a county cannot make donations of county land.

Prof. C. L. Martzolff, chairman of the state commission to locate normal schools in northwestern and northeastern Ohio, wanted to know if Cuyahoga county could sell to the commisson the fair grounds site at Chagrin Falls for $1. The attorney general said no.

The above will be of great interest in Salem as the attorney general's holding will probably apply to cities as well and would prevent granting the use of centennial park for campus purposes.

Webster Funeral.

The Funeral of Mrs. Gussie O. Webster was held Monday afternoon at the home on McKinley avenue. Services were conducted by Rev. W. L. Swan and interment at Grandview cemetery was private. The following acted as pallbearers: W. S. Atchison, O. J. Astry, H. A. Greiner, H. W. Young, C. S. Carr and W. P. Carpenter.

Mrs. Elizabeth Smith.

Mrs. Elizabeth Smith, aged 78, died suddenly of paralysis Monday at 10:30 a. m., at the home of her daughter, Mrs. Julian Wright, of New Waterford. She leaves the daughter with whom she made her home and one son in Marshalltown, Ia., and one sister, Mrs. Julius Quass, of this city.

The funeral will be held Wednesday at 10 a. m., and burial will be at Bethel cemetery, near Columbiana.

STOPPED THE CUBS.

"Big Chief" Bender, Pitcher of the Philadelphia Americans.

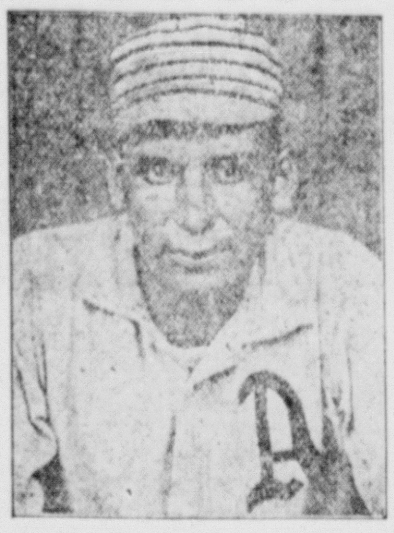

Photo by American Press Association.

IMMENSE PARADE ON HALLOWE'EN

Gay Decorations, Prizes for Marchers and Many Other Features Are Planned.

When plans for the annual Mardi Gras celebration on Hallowe'en night that are now being made by the Daisy club of this city, are completed, Salem citizens will be assured that the fantastic parade and other features of the evening will make the event a bigger success than ever before.

Main street will present a gay appearance, as the Daisy club has gone to the expense of contracting for $80 worth of decoration to consist of four streamers in each square and nine flags on each streamer. W. A. Houston, representing J. R. Fuhrman, a noted decorator, is in the city and will remain here until time for the decorating, which will be completed by Friday, October 8. The merchants will be asked to have their store fronts decorated and it is believed the majority of them will comply with the request, as they have already given the club much encouragement along other lines.

Quaker City band has been engaged to furnish music in the parade, which promises to eclipse all others. In order to insure a big parade, the Daisy club has offered $20 in gold for the grange having the largest number of maskers in the parade there being no membership, sex or age limit. It simply means that the grange which can gather together the most masqueraders to march in the parade will receive the $20 in gold.

The Mardi Gras celebration has been the means of lessening the number of depredations on Hallowe'en night, but a few pranks were not avoided last year. As a means of preventing every possible destruction of property, the Daisy club is offering $5 reward for the arrest and conviction of anyone who destroys any property within the city limits on Hallowe'en night this year. It is the intention to make the Mardi Gras celebration the attracting feature for every one who cares to celebrate on that evening. The prize list is being prepared and will be published the latter part of this week.

Atheletics are Leabing

Although Chicago scored a run in the first inning of the second game of the world's series Tuesday, Philadelphia overcame that lead in the third inning by scoring twice and added another tally in the fifth. Brown is twirling for the Cubs and Coombs for the Athletics. The score at 3 o'clock stood:

Athletics	0	0	2	0	1	0
Chicago	1	0	0	0	0	0

NINE CORPS REPRESENTED

W. R. C. DELEGATS HERE IN CONVENTION.

4 COUNTIES INCLUDED

Reports From the Nine Corps in the District Heard Tuesday Morning—Closed Business in Afternoon—State Officers Here.

Delegates to the twenty-fourth annual convention of the Women's Relief corps of the Fourteenth district began to arrive in this city Monday evening and on Tuesday forenoon each of the nine corps comprising this district of four counties—Columbiana, Mahoning, Stark and Carroll—were largely represented. The convention opened in the G. A. R. hall Tuesday morning with an open session, at which 141 delegates were registered. The Salem women who are acting as hostesses are well pleased with this large representation, and the sessions give promise of being the most entertaining for several years.

The hearing of reports from the nine corps of the district and the appointment of committees consumed the time of the morning session. A closed business meeting was held in the afternoon, at which officers for the coming year were elected and and the time and place of gathering in 1911 selected. The convention is honored by the presence of Mrs. Lulu Hoffman, of Wilmington, O., the Ohio department president; Miss Kate G. Rayner, of Toledo, initiation and installation officer, and Mrs. Ann O'Lott, of Lisbon, the district president.

Dinner was served in the hall by the Salem W. R. C. members, who will also serve suupper. An open meeting will be held Tuesday evening, at which the G. A. R. veterans have been invited to be present.

BERGMAN DREW $500; SEEMED SATISFIED

Lisbon, Oct. 18.—Henry Bergman, of Salem, accompanied by his attorney, J. E. Scott, appeared in Mayor Hinchliffe's court this morning and entered a plea of guilty to the charge of keeping a place where liquor is sold in dry territory. Considering the fact that Bergman had almost immediately after his arrest violated the laws a second time, the mayor imposed a fine of $500 and costs upon him. Bergman was able to pay $200 of this amount and after making arrangements to pay the balance within 30 days was released from custody and returned home. Bergman seemed well satisfied to escape so lightly and made many promises that he would not again engage in the traffic of liquor.

WELLMAN MAY BE NORTH OF STEAMSHIP LANES

New York, Oct. 18.—(Special.)—Absence of word from Walter Wellman leads to the belief that he and his airship crew have forsaken the regular route of the steamer and are now scudding before winds at some location north of the steamship lanes without even protection of wireless plants in the event of accident.

Max Laird went to Cleveland Tuesday.

Mrs. Costello Begged for Another Chance But Was Sent to Workhouse

Lisbon, Oct. 17.—Mrs. M. E. Costello, who was yesterday fined $500 and costs and had $800 of previous fines assessed against her in Mayor Hinchcliffe's court on pleading guilty to keeping a speakeasy in the Salem house in Salem was committed to the Canton workhouse by Mayor Hinchliffe yesterday afternoon. Mrs. Costello, accompanied by Officer Panner, left for that institution at 3 o'clock to begin his term there. Her son, Frank Costello, against whom several charges have been made, was released, the case against him being nolled. Mrs. Costello made a desperate plea to be given another chance but the mayor stated that she had already been given two chances and this was her third offense in the last four months and she must pay the penalty.

The Salem News

Issued every afternoon, except Sunday.

PUBLISHED BY
The Salem Publishing Company

The Salem News—Established in 1889. By mail one year, $3.00 when paid in advance; by carrier, $5.00; six months, $2.50; three months, $1.25; ten cents a week.

The Republican-Era—Semi-Weekly, established 1842. By mail one year, $1.00 in advance; six months, 50 cents; three months, 25 cents.

Advertising Rates furnished upon application at the business office.

Official Papers of the city of Salem and of the county of Columbiana.

Member Select List of Ohio Newspapers Daily and Weekly.

Office 139 East Main St., Salem, O.

BELL TELEPHONE
Business Office......66 L. H. Brush...66 2 rings
Editorial Room......283 Job Dept......66 3 rings
COLUMBIANA COUNTY TELEPHONE
Business Office......66 Editorial Room......283
Job Department......128

FOREIGN ADVERTISING REPRESENTATIVES:

Robert Tomes......116 Nassau St New York

Entered at Salem postoffice as second class matter

CIRCULATION STATEMENT.

The sworn paid circulation of THE SALEM NEWS for the month of September, 1910, was 51,100.

Average for the month, 2,044.

The following are the figures for each issue:

September 1	2,075
September 2	2,085
September 3	2,047
September 4	SUNDAY.
September 5	HOLIDAY.
September 6	2,050
September 7	2,066
September 8	2,067
September 9	2,033
September 10	2,035
September 11	SUNDAY.
September 12	2,024
September 13	2,027
September 14	2,023
September 15	2,021
September 16	2,047
September 17	2,045
September 18	SUNDAY.
September 19	2,026
September 20	2,033
September 21	2,060
September 22	2,048
September 23	2,028
September 24	2,036
September 25	SUNDAY.
September 26	2,046
September 27	2,049
September 28	2,038
September 29	2,026
September 30	2,065
TOTAL	51,100
AVERAGE	2,044

Columbiana County, State of Ohio, ss.

I, Louis H. Brush, publisher of The Salem News, swear that the above statement is true.

LOUIS H. BRUSH,

Sworn to and subscribed in my presence this 4th day of October, 1910.

RALPH W. CAMPBELL,
Notary Public.

THEY BELIEVE IN HIM.

At East Liverpool Monday evening, Warren G. Harding repeated what he has said in almost every campaign address this fall: "I am preaching civic righteousness and mean to defend it. I stand for honesty everywhere in public life, and if you don't believe I am honest don't vote for me."

But very few indeed who heard him in East Liverpool or who have heard him anywhere in this remarkable campaign doubt for an instant his honesty and sincerity. More and more, as the campaign progresses, Republicans of Ohio see that it was indeed a fortunate choice made at Columbus when the Marion editor was named to lead the party to victory this fall.

Although he has been obliged to face a scurrilous campaign of insinuation and trumped-up charges he has kept an even temper and has met every criticism and charge with honest straightforward statements. There has been absolutely no evasion, nor has he sought to defend Republicans whose record has not been clean. And he has forced Governor Harmon, the self-styled graft exterminator, into many an uncomfortable corner by pointing out numerous instances of Democratic graft that have not been visible, apparently, to Ohio's present chief executive.

The cry that Warren G. Harding is the creation of a boss falls on deaf ears, for the voters who know him, who, as one paper puts it, have seen that he is so genuinely and thoroughly a man of the people—so evidently free from Wall street entanglements, so honest and clean in all his personal ways and record—have implicit confidence in him. He is winning friends and votes from other parties wherever he goes as well as rallying in one militant, enthusiastic army the hitherto somewhat divided Republicanism of Ohio.

It would be a mean, narrow-minded American indeed who would criticise President Taft's invitation to Spain to furnish an inspector when the job of raising the Maine is undertaken. That will make it possible to determine to the satisfaction of everybody just what really caused the sinking of that historic battlecraft.

Judge Alton B. Parker, in a campaign address in Olean, N. Y., took a rap at Roosevelt. We seem to remember that once, way back in 1904 Roosevelt gave the judge a gentle pat on the wrist.

Apples, according to one authority, are a sure cure for the drink habit. The Civic league might try sending a few bushels around to Salem's suspected "blind tigers" and "bootlegger" hang-outs.

A Democratic rally, we are assured, is to be held in Salem some time before the election. Good idea. It'll be hard enough to rally a corporal's guard after November 8.

It's the great American game all right. Bender, a Chippewa Indian, pitched the first victorious game in this year's world championship series.

The world waits eagerly to learn whether or not in Walter Wellman America has produced a Columbus of the air.

Governor Harmon says Ohio governors ought to serve four years. Some of 'em do but we know one who won't.

BALLOONS ARE OFF

Fifth International Race Started From St. Louis.

St. Louis, Oct. 18.—The fifth international balloon race for the James Gordon Bennett cup and $4,750 in three prizes was started when ten large aerostats, representing four countries of Europe and America, ascended amid the plaudits of thousands of spectators.

The balloons sailed toward the north and northwest and were out of sight within a few minutes after the words "Let go," were given by the pilots.

ELY FLIES OVER CLEVELAND

Aviator Circles Hollenden Hotel—Returns to Earth in Easy Fashion.

Cleveland, Oct. 18.—Thousands of Clevelanders watched the spectacular flight of Eugene Ely over the city in his aeroplane.

He circled the Hollenden hotel, made a trip around the city in a circle and then, while high in the air, throttled his engine and glided to earth to the spot from which he made his flight in front of the grand stand.

An Unusual Opportunity.

Frank F. Trimble will pay back your money if Seaver's Dyspepsia Tablets fail to cure dyspepsia. "Never in the history of my store," said the above druggist, to representative of a wholesale house, "has there been so great a demand for any remedy as there is just now for Seaver's Dyspepsia Tablets. Salem people are coming in every day inquiring if it really is true that I sell Seaver's Dyspepsia Tablets with the understanding that they will cure dyspepsia or pay back the money." Of course this guarantee plan is quite unusual, but we do just as we agree and we will hand back your money without the least argument if you are not decidedly benefited. "Not one person in fifty has asked for their money and it may surprise you to know that at least a dozen within the last ten days have been in to tell me how much they have been relieved, and how glad they are to know that at last there is a remedy that really will cure indigestion and dyspepsia."

Seaver's Dyspepsia Tablets brace and tone up every nerve and fibre, help digest the food, put new life into the digestive organs, improve the appetite, clear up the complexion, cure billousness, dizzy spells, coated tongue and sick headache. Try them for twenty days and if you don't see a great improvement step in and tell Frank F. Trimble and he will hand back your money cheerfully and without argument.

Tallest Man Killed.

Wheeling, W. Va., Oct. 18.—W. Harvey Winters, a prominent stock dealer and known as the tallest man in Ohio county, tried to cross the Baltimore and Ohio railroad tracks at Elm Grove ahead of the Pittsburg flyer. He miscalculated the speed of the train and was instantly killed.

It's the World's Best.

No one has ever made a salve, ointment or balm to compare with Bucklen's Arnica Salve. It's the one perfect healer of cuts, corns, burns, bruises, sores, scalds, boils, ulcers, eczema, salt rheum, for sore eyes, cold sores, chapped hands or sprains, it's supreme. Infallible for piles. Only 25c at Bolger & French's.

The drawing power of an advertisement is gauged by its circulation If you want to reach the people of Salem and vicinity, use The News.

MARKER'S EVIDENCE GIVEN TO DENMAN

Attorney General in Possession of Engineer's Records

Columbus, O., Oct. 18.—Chief Engineer James R. Marker of the board of public works has turned over to Attorney General Denman evidence which he had in his possession in support of the charges he made in his report last week to the state board.

In this report he asked the board to investigate circumstances which indicated to him that there was grafting in the sale of stone to the state, that payrolls had been padded and that there were other things that didn't look straight.

Your Freckles

Need Attention in October or Face Will Stay Covered.

October is the time to take special care of the complexion if you wish it to look well the rest of the fall and winter. The summer sun has brought out freckles that will stay the rest of the year unless removed now with Othine—double strength.

This prescription for the cure of freckles is the discovery of an eminent skin specialist, and is so uniformly successful that it is sold by Floding's Pharmacy under the guarantee to refund the money if it fails. Get an ounce of Othine—double strength, and even the first night's application will show a wonderful improvement, some of the smaller freckles even vanishing entirely.

Baldwin Rapidly Raises Money.

Berea, O., Oct. 18.—President G. A. Reeder of Baldwin university announced that he had raised over $21,000 for the endowment fund of Baldwin. President Reeder is working hard to increase Baldwin's endowment fund $100,000 by next commencement.

Kills a Murderer.

A merciless murderer is appendicitis with many victims. But Dr. King's New Life Pills kill it by prevention. They gently stimulate stomach, liver and bowels, preventing that clogging that invites appendicitis, curing constipation, headache, biliousness, chills—25c at Bolger & French.

TRY THE SALEM NEWS.

ELECTRICAL MACHINERY,
25 Per Cent. TO 50 Per Cent SAVED
We guarantee all machinery and apparatus bought from us. We buy, sell, exchange and repair electrical machinery of all kinds
For emergency work call or 'phone.
Miller-Owen Electric Co.,
107 Market. Both phones.
PITTSBURG, PA.

PINE ISLAND
FLORIDA'S surest crop district has three transportation lines; good towns; no marsh or swamp land; prices below real value.
McHENRY & CLAY, Oliver Building,
PITTSBURGH, PA.

Pure Spices
ALLSPICE
CINNAMON
CLOVES
CELERY
MUSTARD
MACE
PEPPER, ETC.
All Spices Warranted Pure.
Bolger & French
DRUGGISTS.

STROHAKER'S
CASH MARKET
VEAL, PORK, LAMB AND BEEF.
DON'T FORGET THE BONDS
71 MAIN STREET.

Timothy Seed
Seed Rye
Fertilizer

WHITE SATIN Flour is a spring wheat flour that bakes more and better bread than the common run of flour. It's made from selected wheat. Why not try a half sack today.

SATTERTHWAITE BROS
251 B-Way. Both Phones.

Auto Seat Buggies
We have show room comfortably filled with new style buggies of highest grade—Harness and Farm Imp.
D. C. McCALLA, 102 B-Way.

Hood's
Sarsaparilla
Cures all humors, catarrh and rheumatism, relieves that tired feeling, restores the appetite, cures paleness, nervousness, builds up the whole system.
Get it today in usual liquid form or chocolated tablets called Sarsatabs.

GLASSES' GROCERY
Special Items
Keifer Pears........75c bushel
Quinces..........$1.50 bushel
Large Potatoes.....90c bushel
Boyd Mason Jars....45c dozen
GAS GLOBES AND MANTLES.
Three Good Gas Globes....25c
Three Good Gas Mantles, Inverted or Upright........25c
C. L. GLASS
Cor. Etna and Lundy.

—For—
Automobile
Accessories and
Bicycle Repairing
Consult The
AUTO CYCLE CO.
Opposite City Hall
Most complete garage in Columbiana county.

SALEM BUSINESS COLLEGE
NOW IN SESSION
The best time to enter is TODAY
W. H. MATTHEWS
PRINCIPAL

BOYS AND G IRLS
FALL SHOES
In this new big fall stock you will find a most complete assortment of styles and leather for school and dress wear to be found. Special values in
BOYS AND GIRLS SHOES
At $2.00 and $2.25
—SEE THESE AT—
R. SPEIDEL & SON
BROADWAY

Baking Economy
When you find out from your own experience that it is more economical to buy our highclass baking, you continue to do so. Our
Bread, Cakes, Rolls,
etc., are as delightful as ever and perhaps a little more so.
Watch For Our Wagon
CHARLES HOLK

Of all there is good in the world, the eyes should have the best.
Your eyesight is too precious to neglect. You owe them all the attention, and care that they may need.
Let Us See Your Eyes!
An examination will cost you nothing, and glasses will be prescribed only if you need them.
C. V. SMITH
OPTICIAN.
122 E. MAIN STREET.

TRY THE SALEM NEWS.

9c 29c 63c
Remnants! Remnants! Remnants!
We find we have a large accumulation of all kind of remnants in the basement. To clean out the lot we are dividing them into three prices that are bound to take them all.
Table No. 1 Remnants worth up to 50c.........9c
Table No. 2 Remnants worth up to $1.50.........29c
Table No. 3 Remnants worth up to $3.00.........63c
You will find among these remnants of ribbons laces, embroideries, muslins, sheetings, cotton and wool dress goods, curtain nets, ginghams, etc.
THE BRIAN COMPANY

HEATING STOVES THAT HEAT.
HANDSOME TOO
LETS WARM UP

Double and Single Shot Guns. Repeating Shot Guns and Rifles. Amunition of Every Description
High Grade Plumbing, Roofing and Spouting by Experienced Workmen. Heater Work a Specialty
Gas Ranges and Heating Stoves. Coal Ranges. Cook Stoves and Heaters
THE SALEM HARDWARE CO.

Shaker Salt
The Best for Table Use in 10 Cent Boxes
For two trademarks cut from two boxes Shaker salt and ten two cent stamps, you get a cut glass salt shaker with a cut glass top.
Armour's Condensed Mince Meat in 24 oz. Pails 25c.
TOMLINSON'S GROCERY

DAINTY
There is something dainty about cooking on the Westinghouse Electric Toaster-Stove that appeals to the majority of women. Maybe it's because a woman doesn't like the kitchen—maybe it's because she likes to talk to her husband while she cooks—anyhow it appeals.
One trial makes it necessary. If you are willing to do without it, that means you haven't tried it.
The Salem Electric Light & Power Co.
166 Depot St. Bell Phone 48-R. Col. Co. 77.

Fall Weddings
YOU are looking for a Wedding Present? We were never better prepared to supply your wants. Beautiful things in Solid and Silver Plated Table Ware. New things in Brass Goods, Cut Glass and Hond Painted China.
The Best Line of Good Pianos
in Eastern Ohio. We can please you in style and price.
LEAVE ORDERS FOR TUNING
C. M. WILSON

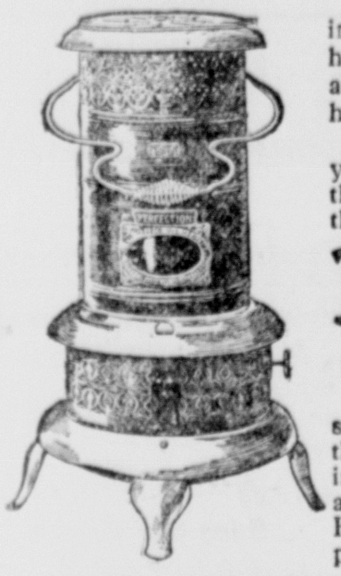

Fresh Air in Winter

In winter, it is hard to get fresh air in certain rooms. Some rooms in a house are usually colder than others, and if you open the windows it is hard again to heat the room properly.

If you keep the windows closed you don't get fresh air; if you keep them open you cannot quickly reheat the room. The

PERFECTION SMOKELESS OIL HEATER

Absolutely smokeless and odorless

solves the difficulty. You can leave the windows in a room open all day in winter, and when you close them apply a match to a Perfection Oil Heater and heat the room to any temperature you desire in a few minutes.

The Perfection Oil Heater is finished in japan or nickel. It burns for nine hours. It has a cool handle and a damper top. It has an **automatic-locking flame spreader,** which prevents the wick from being turned high enough to smoke, and is easy to remove and drop back so that the wick can be quickly clenaed. An indicator always shows amount of oil in the font.

The filler-cap does not need to be screwed down. It is put in like a cork in a bottle, and is attached to the font by a chain.

The burner body or gallery cannot become wedged, because of a new device in construction, and consequently, it can always be easily unscrewed in an instant for rewicking. The Perfection Oil Heater is strong, durable, well made, built for service, yet light and ornamental.

Dealers Everywhere. If not at yours, write for descriptive circular to the nearest agency of the

The Standard Oil Company
(Incorporated)

The Issue Is

Not how you are going to vote, but what you're going to smoke. Try the Full Value Tobies manufactured by

J. G. SORG
26 Broadway

OPENING SALE

At The New Clothing Store

Men's clothing, furnishing goods, trunks and suit cases

At a Discount

To acquaint this store with the people of Salem and vicinity.

A. ZISSER 101 Main St.

TAYLOR'S GROCERY

This store abounds with the new.

New Buckwheat and Pancake Flour.

New Dried Apricots, extra fancy, 20c a lb.

New crop Raisins, new Barley, Rice, bulk Rolled Oats and Breakfast Foods.

NEW MACARONI — Tagan-rok Woodcock, Climax, Elbow and Spaghetti.

I. B. TAYLOR
9½ Steps From Postoffice.

Quantity and Quality

This is the whole story of

Our Baking Powder

A 15-oz. can for 15 cents. If not satisfactory your money back,

White Satin Flour

the best and cheapest spring wheat flour in the city.

O. D. Paxson & Co.
New Garden St. Grocers

J. & K.
Suede Boots

The shoe that will be the correct Fall style. We have them in all sizes. Cuban heels and stage lasts.

If shoes that will give service and comfort appeal to you, stop here.

McNeelan & Co.

Each Day's Failure to Advertise

YOUR VACANT PROPERTY IN THE NEWS WANT COLUMN IS A NEGLECTED OPPORTUNITY.

The Equity Savings & Loan Company

with over $1,000,000.00 in Assets
(First Mortgages on Homes)
is Absolutely a Safe Deposit
4% on Demand Deposits
5% on Time Deposits

We have almost 1000 Depositors in Salem and will be pleased to open an account with you.

34 Main Street **HANNA & KRIDLER** Agents

Eat What You Want

If your appetite is fickle, your digestion weak, your bowels slow to act, try **Schenck's Mandrake Pills**—and you'll find you can eat what you want, enjoy it all, and digest it thoroughly. They cure liver ills, stomach disorders and keep you up to the highest standard of health. Wholly vegetable—absolutely harmless—sold everywhere, 25c. **Send a postal for our free book,** and learn to prescribe for yourself.

DR. J. H. SCHENCK & SON, Philadelphia, Pa.

ATHLETICS WIN IN HANDY STYLE

First Game of World's Series Goes to Philadelphia

CUBS FIND BENDER A PUZZLE

Indian Pitcher Holds Opponents to Three Hits and One Run, While His Teammates Force Overall From the Slab at End of Third Inning—McIntyre Does Well After Relieving Cub Moundsman.

WORLD'S SERIES FACTS.

Game No. 1.

Winner—Philadelphia Americans.
Score—Four to one.
Paid Attendance—26,891.
Total Receipts—$37,424.50.
Players' Share—$20,209.23.
Each Club's Share—$6,736.41.
For the National Commission—$3,742.45.

Philadelphia, Oct. 18.—The Athletics, winners of the American league pennant, won the initial game in the world's championship series by pounding big Orval Overall, who essayed to pitch for the Cubs, National league champions. The score was 4 to 1.

Collegian Bender, the slabman for the American leaguers, had the Indian sign on the National leaguers.

Bender was there with terrific speed and he clipped the corners for batter after batter. For eight innings he pitched so well that it looked as if Frank Schulte's single made in the first inning would be the total of the Cub clouting.

Cubs' Effort in Ninth.

But the Cubs are not so easy to stop and their dying effort in the ninth was very near a tying rally. They got two hits off Bender then and with an error made a run of it, but Bender made a batter strike out, another roll to the second baseman and still another hit into a force, so the rally perished aborning.

It was a game worthy the opening of the momentous struggle. The Cubs, masters of inside and outside baseball, mighty on the paths and terrific with the bats, were a tame lot almost all the way. They could not get to Bender and they found that the Athletic defense was pretty near impregnable.

Athletics Fielded Splendidly.

The Mack men wouldn't make errors and they handled everything in fine style, and as for catchers, Thomas turned back Frank Schulte twice and he was the only one of the Cubs who tried to steal. And, what's more, the only stolen base of the game is credited to Murphy of the Athletics, so the early predictions that Kling would turn them all back weren't verified.

The surprise of the contest was the pitching of Harry McIntyre, who relieved Overall. The Athletics got but one hit off him in the five innings he was on the slab. To be sure that one hit was a double that almost flew to the rightfield fence and it drove in Eddie Collins, who was on third because McIntyre gave him a base on balls, and then threw wild to first to catch him napping.

McIntyre, however, showed form most of the way, that made it appear he would have done good execution had he been in the box all the time.

Baker the Big Hitter.

Third Baseman Baker was the only man on either team to get more than one hit. He landed on the ball for two doubles and a single, scoring one run himself and sending home two others of the total of four. Lord was the only other man to hit for an extra base.

Except for a hard running catch by Sheckard of a long fly off Murphy's bat in the seventh inning and several hard stops by Baker and Barry, the fielding was not sensational.

BENDER TAMED 'EM.

Philadelphia—	R.	H.	P.	A.	E.
Strunk, m	0	0	1	0	1
Lord, l	1	1	0	0	0
Collins, 2b	1	1	2	3	0
Baker, 3b	1	3	3	2	0
Davis, 1b	0	0	11	0	0
Murphy, r	1	1	1	0	0
Barry, s	0	0	0	4	0
Thomas, c	0	0	8	2	0
Bender, p	0	1	1	0	0
Totals	4	7	27	11	1

Chicago—	R.	H.	P.	A.	E.
Sheckard, l	0	0	2	0	0
Schulte, r	0	1	0	0	0
Hofman, m	0	0	2	0	0
Chance, 1b	0	0	10	2	0
Zimmerman, 2b	0	0	2	3	0
Steinfeldt, 3b	0	0	0	3	0
Tinker, s	1	1	3	2	0
Kling, c	0	1	5	3	0
Overall, p	0	0	0	0	0
McIntyre, p	0	0	0	1	1
*Beaumont	0	0	0	0	0
Totals	1	3	24	14	1

*Batted for McIntyre in ninth.

Philadelphia .... 0 2 1 0 0 0 0 1 *—4
Chicago .... 0 0 0 0 0 0 0 0 1—1

Two-base hits—Baker 2, Lord. Sacrifice hits—Strunk, Collins. Stolen base—Murphy. First base on balls—Off Overall 1, off Bender 2, off McIntyre 3. Struck out—By Bender 8, by Overall 1, by McIntyre 3.

Moving Picture Men Banished.

The game was delayed fifteen minutes because there was a long wrangle over the moving picture men who had their machines on the field. It appears that Ban Johnson, the American league president, gave them permission to stay there.

Umpire Connolly, however, wouldn't let a man stay in behind the plate, as the picture men wanted to. This occasioned a lot of talk, but Connolly won out.

Hank O'Day watched the bases, and as a novelty Jack Sheridan stood far out on the left field line and Rigler on the right field mark, so as to assist in the decisions on hits close to the line.

POST SEASON CONTESTS

Sensational Game in New York.

New York, Oct. 18.—In one of the most sensational games ever played in this city the Giants and Highlanders battled ten innings to a draw on the Hilltop field, the score being five to five when the struggle ended because of darkness. The paid attendance was 13,650. Score:

		R	H	E
Giants	0 1 0 0 1 0 2 0 1 0	5	13	5
Yankees	0 1 0 0 0 1 0 3 0 0	5	6	2

Crandall, Ames and Meyers; Ford, Hughes, Warhop and Mitchell.

Ohio Championship.

Cleveland, Oct. 18.—Cleveland won the sixth game, 9 to 5, from Cincinnati. The winning makes the series even, three games each. The score:

		R	H	E
Cleveland	0 0 3 0 5 0 1 0 *	9	14	3
Cincinnati	0 2 0 1 0 0 2 0 0	5	10	1

Blanding and Adams; Fromme, Burns, Beebe, Rowan, Griffith and McLean.

FULLBACK'S NECK IS BROKEN

Player on Earlham College Eleven Tackles and May Die.

Cincinnati, Oct. 18.—Kenneth Brooks, fullback of the Earlham college football team of Richmond, Ind., has a broken neck and may die as the result of a tackle he made in a game with the University of Cincinnati.

The physicians say there is a possibility that Brooks will live unless unlooked for complications ensue. He is bound in straps in a manner prescribed for a patient who survives a broken neck.

ALL MY PIMPLES GONE

Girl Tells How a Blotchy Skin Was Cleansed by a Simple Wash.

"I was ashamed of my face," writes Miss Minnie Pickard, of Altamahaw, N. C. "It was all full of pimples and scars, but after using D. D. D. Prescription I can say that now there is no sign of that eczema, and that was three years ago."

D. D. D. has become so famous as a cure and instant relief in eczema and all other serious skin diseases, that its value is sometimes overlooked in clearing up rash, pimples, black heads, and all other minor forms of skin impurities.

The fact is, that while D. D. D. is so penetrating that it strikes to the very root of eczema or any other serious trouble, the soothing oil of of wintergreen, thymol and other ingredients are so carefully compounded there is no wash for the skin made that can compare with this great household remedy for every kind of skin trouble.

D. D. D. is pleasant to use, perfectly harmless to the most delicate skin, and absolutely reliable. A 25 cent bottle will give you positive proof of the wonderful effectiveness of this great remedy. Floding's Pharmacy.

MOSK

Mosk, Oct. 18.—Several from here attended the homecoming at Salem Saturday, October 8.

Mrs. Eva Demuth, of Alliance, is spending some time with Mattie Kannal.

Friends' school commenced here on Monday with Edith McGrew as the teacher.

Mary Holloway, of Flushing, was visiting her sister, Debora C. Battie a few days last week. She went to Salem Thursday.

Mrs. Harry McBurney was calling on Mary A. Prichett, Friday.

Linton and Ann Hall were visiting their daughter, Mattie Smith, near East Palestine, Monday.

George and Annie Blackburn are spending a few days at Nathan Blackburn's Nathan is quite ill.

Joseph Battie, wife and little girl, of Pittsburg, were visiting relatives a few days ago.

Phebe Ditzel is spending some time at Mrs. Everett Lyon, of East Palestine.

Mrs. Ella Gilbert, of East Palestine, was visiting Annie Reed Thursday.

Walter Cooper was in East Palestine on Friday.

Phoebe Hall, Sarah Howard and Mary A. Prichett spent Friday evening at Maria Haldeman's.

Cluster PUFFS
$1.00 to $3.50
SWITCHES
$3.00 to $8.00
SPECIAL witch at $5.50
A. Heck & Co.

"TOO MUCH WOMAN" FOR REV. MACKENZIE

Zanesville Pastor's Reason For Resigning Charge

Zanesville, O., Oct. 18.—"Too much woman" is the way Dr. C. E. Mackenzie, former rector of fashionable and aristocratic St. James' Episcopal church, this city, announced his resignation in an open letter, styled his "farewell," to the local press.

Dr. Mackenzie says the vestry of the church, a board of men which is supposed to control parish affairs, is a joke.

"There are good men on the vestry and they are not altogether to blame; they can only do what the women will let them."

Some of his further opinions on the conditions in the church are as follows:

"Too much woman and too little religion."

"Spiritually bankrupt, but financially solvent."

"Members too 'aristocratic' to receive 'plain' folks in the church."

"Some members joined church to raise their social plane, if possible."

Dr. Mackenzie says the church's claim that it could not afford to pay him the usual salary was only a pretext to be rid of him, as the congregation was wealthy and no efforts were made to raise funds.

Reaching the Top

in any calling of life, demands a vigorous body and keen brain. Without health there is no success. But Electric Bitters is the greatest health builder the world has ever known. It compels perfect action of stomach, liver, kidneys, bowels, purifies and enriches the blood, tones and invigorates the whole system and enables you to stand the wear and tear of our daily work. "After months of suffering from kidney trouble," writes W. M. Sherman, of Cushing, Me., "three bottles of Electric Bitters made me feel like a new man." 50c at Bolger & French's.

Fall Coats!

"MODERN CLOTHES"
Brandegee Kincaid & Co.

A Necessary Overgarment

For your health's protection you should have one of our new modern TOP COATS OR FALL AND SPRING OVERCOATS—a good one will only cost you $10, $12, $15 or $18—finest full silk lined only $20. See a few of them displayed in our new fall window; also newest "Presto" and "Duplex" collar Raincoats and Overcoats and handsome 1910-11 models of Fall and Winter Suits at extremely moderate prices, at

TRIEM'S
Correct Fitters

P. S.—Special for Saturday, 15th—50c Silk Lisle Half Hose only 25c. See outside case.

READ THE WANT COLUMN.

LADIES' COAT SWEATERS

White, Oxford Gray and Cardinal

$2, $2.50, $3.00, $3.50, $5 and $6

Children's Sweaters

Special 29c, also $1.00, $1.50, $2.25 and $2.50

MOORE & REEVES

The Biggest Coal Stove Bargain in Salem

$12.00

Will buy this Leader Oak, No. 14.

We also have a good lot of

Gas Ranges
$12.50 to $25.00
Gas Heaters
$1.50 to $15.00

Judkins & Crowl
45 E. Main St., Salem

WE DON'T PLAY SECOND FIDDLE

To anyone when it comes to Ladies' and Gentlemen's

CLOTHING

All the latest styles and patterns from fashion's market. Prices the lowest, quality considered. Give us a trial.

142 E Main Street **William Fisher** SALEM, OHIO

READ THE WANT COLUMN.

SOCIAL AND PERSONAL

Beaumont-Rhodes.

The following from a Youngstown paper will be of interest to the friends of H. P. Beaumont, of Youngstown, formerly of this city, and Mr. and Mrs. Henry Gibson and Miss H. P. Beaumont, of McKinley avenue. The bride is a daughter of Mr. and Mrs. H. P. Beaumont and a niece of the Salem people referred to above:

"Miss Helen Beaumont and Henry G. Rhodes were married Saturday morning at the Primitive Methodist church parsonage with Rev. R. W. Wilson officiating. A trip to Buffalo and Niagara Falls will interest the bride and groom and on their return will be at home after November 1 at 217 North Watt avenue. The bride looked charming in a blue tailored suit with hat to match. Mr. Rhodes is connected with the Republic Iron and Steel company as assistant foreman. Both bride and groom have the best wishes of their circle of friends."

—o—

Ministerial Association Met.

"The Minister and His Work" was the subject of a paper by Rev. W. L. Swan at the meeting of the Ministerial association of Salem and vicinity, at the home of Rev. George E. Kent, of High street, Monday afternoon. Following the meeting the ministers dined at the Cleveland cafe with Rev. Mr. Kent as host.

The next meeting will be with Rev. W. L. Swan, Monday, November 14, and Rev. J. F. Kirkbride, of Leetonia, will have a paper on "Morality and Politics."

—o—

Passed Eigthy-third Milestone.

Mrs. Mary Coy and daughter, Dorothy, of this city, were guests of Mrs. Eliza Arny, of Alliance, Sunday, when she entertained a party of relatives and friends in honor of the eighty-third anniversary of her birth. The guests were served an elegant chicken dinner at the Keplinger restaurant, after which they were entertained at the Arny home on North Mechanic avenue.

—o—

Mrs. Bonsall an Officer.

Officers elected at the meeting of the Woman's Missionary society of the East Ohio conference held in Youngstown, were installed at the closing session Sunday in Trinity M. E. church. Mrs. J. E. Bonsall, of this city, was elected superintendent o fthe home guards and jewels, but was not present to be installed, being in the west with her husband.

—o—

Surprised Miss Hilliard.

A company of friends surprised Miss Esther Hilliard, of the Franklin road, on her 18th birthday, Monday evening. Miss Hilliard received many presents and the guests enjoyed a dainty lunch served by Mrs. Hilliard.

—o—

S. of V. Auxiliary Reception.

A very enjoyable reception was tendered Miss Kate Raynard, patriotic instructor, of Toledo, and Mrs. Lulu Hoffman, department president of W. R. C., of Wilmington, O., at the home of Mr. and Mrs. W. G. Benley, of McKinley avenue, Monday evening by the S. of V. auxiliary. Beside the guests of honor Mrs. Watson and Mr. and Mrs. Porter, of Youngstown, were out-of-town guests.

ROYAL
BAKING POWDER

ROYAL BAKING POWDER

Absolutely Pure

The only baking powder made from Royal Grape Cream of Tartar

No Alum, No Lime Phosphate

—o—

Barber "on Strike."

Leonard Crossely and family have gone to Piedmont, O., to visit relatives and friends. Mr. Crossely announced that he would spend his time hunting squirrels among the corn fields.

—o—

Licensed to Wed.

A marriage license was granted at Lisbon Tuesday to Miss Ethel M. Cummings and George W. Dunlap, both of Salem.

—o—

Mesdames. W. H. Bowen, Mary Smith, Elizabeth Alaback, Myra Kyes, Lucy Worth, Frank Rogers, Jennie Morris, Allie Davis and Melissa Pancake, arrived here Tuesday morning as delegates to the Women's Relief corps convention, from East Palestine.

Miss Dora Cohen, of Canton, arrived in this city Tuesday morning and is the guest of her sister, Mrs. E. Greenberger, of Garfield avenue.

The Misses Laura Cooper and Helen Deming went to Bellvue, Pa., Tuesday and are the guests of Mr. and Mrs. B. B. Young.

Mrs. J. F. Penrose and sister, Miss Anna Hutton, were the guests of relatives in New Waterford, Tuesday.

Miss Josephine Taber spent Tuesday in Cleveland.

GIVE KING'S A TRIAL ORDER FOR GROCERIES. 244i

The complete union of the United Brethren and United Evangelical churches of the world may result from the action taken at the quadrennial conference of the United Evangelical church at Canton Friday when Rev. J. H. Patterson, pastor of the Akron First United Brethren church, with authority from Bishop Weekly, asked for an actual union of the two denominations.

This Week We Offer Special Low Prices On

Wall Papers

You can choose a suitable and pretty wall paper for any room in the house and save money any day this week.

Rugs Carpets Mattings

Linoleums 2, 2 1-2, 3, 3 1-2 and 4 yards wide. Window shades, the best your money can buy. All sizes, all durable colors.

The Kotten Suction Sweeper

The Salem Wall Paper & Carpet Co.

Prunes!

Prunes! Prunes!

1000 pounds new crop California prunes, all sizes, ranging in price from

7c to 15c Pound

8 bars Lenox soap..................25c
Large package Golddust.........20c
Odds and ends of Scrap tobacco per package.............. 3c
Lion and Arbuckle Coffee.....18c
Potatoes 20c peck, per Bu.....75c
FancyJersey sweet potatoes 10 pounds for.......................25c
Fancy Delawaresweets,12lbs.25c
Medium Jersey sweets, pk...25c
Nice home grown tomatoes per bushel..............................60c

Harshman's

Health officers of Cleveland, Pittsburg, Akron, Columbus, Lorain, Cincinnati and Youngstown, after a conference which ended at Pittsburg Wednesday night, formed a community of interest tending toward the protection of the milk supply of these cities.

The smallpox scare in Lexington has subsided and the home of William Sheets was fumigated Thursday afternoon, preparatory to releasing from quarantine.

Peroxide LOTION

FOR ROUGH SKIN

15 Cents

—AT—

BENNETT'S
DRUG STORE

WELLMAN ABANDONS FLIGHT OVER OCEAN

New York, Oct. 18.—(Special.)—Captain Downs, of the steamer Trent, sent the following wireless: "At 5 a. m. today we sighted Wellman's airship in distress. Signals by Morse code notified us that she required assistance. After three hours maneuvering we got Wellman with his entire crew and cat aboard; all well. The America was abandoned."

BUTLER GRANGE

Butler Grange, Oct. 18.—Miss Minnetta Randolph has been the guest of her brother, W. B. Randolph and family, of Youngstown, the past week.

The ladies of the Winona W. C. T. U. will meet Thursday afternoon at 2 o'clock with Mrs. Ida Colvill, of Winona. A full turnout of the members is desired.

At the session of Butler grange Saturday evening three candidates received the obligation in the first and second degrees by Master A. M. Ward. In two weeks they will be initiated in the third and fourth degree by the officers of the grange.

J. M. Garside has sold his farm at Valley to Christian Seigenthaler, who will take possession April 1.

The past week the Democratic nominees for the various offices have been touring the county in their auto at a lively rate, passing out their cards and literature in a novel way, fastened with clothes pins. Those in the party were: J. J. Whitacre, of Canton, for congressman; P. F. Vollnogle, New Waterford, for county treasurer; W. E. Warren, Leetonia, for prosecuting attorney.

Mr. and Mrs. Jason Galbreath attended church services at New Garden M. E. church Sunday evening.

A childhood acquaintance, which developed into a love affair, an engagement, a courtship by mail and a 3,000-mile trip across the continent by the bride-to-be were the romantic incidents which led up to the marriage October 5 in San Francisco of Miss Estella Volkner, of Massillon, and Clarence Sibila, of San Francisco, formerly of Massillon.

DULL BUSINESS BLAMED

Cincinnati Stock Brokers Close Trading Accounts.

Cincinnati, Oct. 18.—W. G. Fagin & Co., stock and bond brokers, announced that they have closed their trading accounts at the close of business.

W. G. Fagin, manager of the concern, said that dull business and the failure of a number of customers to respond to the call for margins caused the suspension.

TURFMAN FALLS DEAD

Kintze a Guest at Brother's Home When End Comes.

Tiffin, O., Oct. 18.—William Kintze, the well known horseman, who was a familiar figure at all big racing events, fell dead at the home of his brother, where he was a guest.

Mr. Kintze has resided in Chicago for some time and came here for a visit with relatives.

Mr. Herbert Thomas, secretary of the Niles isteddfod to be held in the opera house on December 26, 1910, has received word from New Castle, South Sharon, Canton and Massillon, to the effect that choirs are rehearsing weekly preparing to compete for the prizes which are being offered for the musical selections.

At a meeting held Friday night in the chamber of commerce headquarters in Central square the Youngstown Press club was organized.

ITCHING IRRITATION.

Worst Form of Skin Trouble Quickly Cured by Inexpensive Treatment.

When you suffer with any skin trouble, even though the itching seems unbearable, do not think that it is necessary to use some disgusting greasy ointment. Try Hokara, a pure and simple skin food, that is guaranteed to contain no grease or acids and which is so cleanly that it does not soil the linen.

Its power to instantly relieve any irritation of the skin and make it soft white and beautiful is almost miraculous.

Not only are minor skin troubles like pimples, blackheads, acne, barber's itch, etc., quickly cured, but the worst ulcers or cases of salt rheum or eczema are cleansed and healed by this wonderful skin food.

In order that any one may try Hokara at small expense Floding's Pharmacy is selling a liberal sized jar at 25c and in addition guarantee to refund the money if the treatment does not do all that is claimed for it. Larger size 50 cents.

If the skin disease is caused by impure blood or if the bowels are inactive, use Hokara Blood Tablets. They cool and cleanse the blood and regulate the bowels in a natural way.

Brazilian Balm is magic for Coughs, Colds, Grip, Croup, Sore Throat—10c, 25 doses 25c.

Drunkenness Curable

Drunkenness is no longer considered a crime; eminent scientists and physicians have agreed that it is a disease and must be treated as such.

The home treatment that has been used for a number of years, and is highly successful, is Orrine. It is sold under a positive guarantee that if it does not effect a cure your money will be refunded. When desiring to give secretly, purchase Orrine No. 1, and if patient will take treatment, Orrine No. 2 should be given. Orrine costs but $1 per box. Mailed on receipt of price. Write for free booklet on "Drunkenness." The Orrine Co., 769 Orrine building, Washington, D. C. Sold in this city by Floding's Pharmacy, 84 Main street.

George Ryan, 16 years old, of Warren, is in jail charged with pointing firearms. The lad was stealing chestnuts at the farm of Henry Harsh and when ordered off pulled a revolver loaded with blank cartridges and fired into Harsh's face.

EVERYTHING FRESH AND NEW AT KING'S GROCERY. 244i

ORDINANCE NO. 101004 C

To levy special assessment for the improvement of Fair Street from the south line of McKinley Avenue south along the center of Fair street 1700 feet to the center of Maple Street by constructing a sewer therein to be made of sewer pipe.

Be it ordained by the council of the city of Salem, State of Ohio, three-fourths of all members elected thereto concurring.

Sec. 1. That to pay the portion of the cost and expenses heretofore determined to be specially assessed for the improvement of Fair street from the south line of McKinley Avenue south along the center of Fair Street 1700 to the center of Maple Street by constructing a sewer therein to be made of sewer pipe; there be levied and assessed upon lots and lands hereinafter described the several amounts herein set forth, viz:

Wm. Reese, Jr., lot No. 221 J. M. Evans' 5th addition, $30.00; S. R. Shives, lot No. 222 J. M. Evans' 5th addition, $30.00; Ed Fultz, lot No. 223 J. M. Evans' 5th addition, $30.00; George L. Brickman, lot No. 224 J. M. Evans' 5th addition, $30.00; Annis C. Evans, lot No. 225 J. M. Evans' 5th addition, $30.00; Ellie E. Zimmerman, lot No. 226 J. M. Evans' 5th addition, $30.00; Catharine A. Roessler, lot No. 227 J. M. Evans' 5th addition, $30.00; Frank E. Heckart, lot No. 228 J. M. Evans' 5th addition, $30.00; Frank E. Heckart, lot No. 229 J. M. Evans' 5th addition, $30.00; Mary Heckart, lot No. 230 J. M. Evans' 5th addition, $30.00; J. M. Evans' Est. lot No. 231 J. M. Evans' 5th addition, $30.00 J. M. Evans' Est., lot No. 231 J. M. Evans' 5th addition, $30.00; Anna May Heckart, lot No 233 J. M. Evans' 5th addition, $30.00; Miriam Boals, lot No. 234 J. M. Evans' 5th addition, $30.00; Hallie L. Roessler, lot No. 235 J. M. Evans' 5th addition, $30.00; Hallie L. Roessler, lot No. 236 J. M. Evans' 5th addition, $30.00; Maggie Umstead, lot No. 237 J. M. Evans' 5th addition, $19.20; Maggie Umstead, lot No. 238 J. M. Evans' 5th addition, $30.00; E. U. Whitacre, lot No. 239 J. M. Evans' 5th addition, $30; Mildred King, lot No. 240 J. M. Evans' 5th addition, $30.00; J. M. Evans' Est, lot No. 241 J. M. Evans' 5th addition, $30.00; J. M. Evans' Est, lot No. 242 J. M. Evans' 5th addition, $30; J. M. Evans' Est. lot No. 243 J. M. Evans' 5th addition, $30.00; J. M. Evans' Est. lot No. 244 J. M. Evans' 5th addition, $30.00; J. M. Evans' Est. lot No. 245 J. M. Evans' 5th addition, $30; J. M. Evans' Est. lot No. 246 J. M. Evans' 5th addition, $30.00; Urban X. Campf, lot No. 247 J. M. Evans' 5th addition, $30.00; J. M. Evans' Est. lot No. 248 J. M. Evans' 5th addition, $34.20 Hanna Rudisill, lot No. 249 J. M. Evans' 5th addition, $33.00; Sarah I. Calvin, lot No. 250 J. M. Evans' 5th addition, $30.00; The Salem Wall Paper Company, lot No. 251 J. M. Evans' 5th addition, $30.00; John Siskovic, lot No. 252 J. M. Evans' 5th addition, $30.00; John Siskovic, lot No. 253 J. M. Evans' 5th addition, $30.00; J. M. Evans, lot No. 254 J. M. Evans' 5th addition $30.00; J. M. Evans lot No. 255 J. M. Evans' 5th addition, $30.00; J. M. Evans' Est. lot No. 256 J. M. Evans' 5th addition, $30.00; Wm. and Jennie Munsell, lot No. 257 J. M. Evans' 5th addition, $30.00; A. T. Mounts, lot No. 258 J. M. Evans' 5th addition, $30.00; Robert T. Blind, lot No. 259 J. M. Evans' 5th addition, $30.00; J. M. Evans' Est. lot No. 260 J. M. Evans' 5th addition, $19.20; J. M. Evans, lot No. 261 J. M. Evans' 5th addition, $3 .00; J. M. Evans, lot No. 262 J. M. Evans' 5th addition, $30.00; J. M. Evans, lot No. 263 J. M. Evans' 5th addition, $30.00; J. M. Evans' Est. lot No. 264 J. M. Evans' 5th addition, $30.00; E. Sharpnack lot No. 265 J. M. Evans' 5th addition, $30.00; E. Sharpnack lot No. 266 J. M. Evans' 5th addition, $30.00; Leroy Fisher, lot No. 267 J. M. Evans' 5th addition, $30.00; J. M. Evans' Est. lot No. 268 J. M. Evans' 5th addition, $30.00; J. M. Evans' Est. lot No. 269 J. M. Evans' 5th addition, $30.00; E. J. Roessler, lot No. 270 J. M. Evans' 5th addition, $30.00; Rollin B. Heaton, lot No. 271 J. M. Evans' 5th addition $30.00; Ida Moore lot No. 272 J. M. Evans' 5th addition, $30 Earnest Allen, lot No. 273 J. M. Evans' 5th addition, $30.00; Jennie Stewart, lot No. 274 J. M. Evans' 5th addition, $30.00; which assessments are 60 cents per foot front of said property assessed, but in no case exceeding 33 1-3 per cent after the improvement is made, of the value thereof.

Sec. 2. That the total assessment against each lot shall be payable in cash within thirty days after the date of the passage of this ordinance, or in five annual installments, with interest at the rate of five per cent per annum upon deferred payments, at the option of the owner. All cash payments shall be made to the City Treasurer. All installments of assessments shall be certified by the clerk of the Council to the county auditor on or before the second Monday of September annually, to be by him placed on the tax duplicate and collected as other taxes are collected.

Sec. 3. To provide a fund for the payment of the portion of the cost and expenses for which the special assessments herein are levied for the improvement of Fair Street as aforesaid. The Mayor and Auditor be and they are hereby authorized to issue bonds of the City of Salem in the aggregate sum of $1647.38 payable at the office of the tresurer of said city, of which bonds one bond in the total sum of $247.38 shall be payable on the 15th day of Jan. 1912 and one bond in the total sum of $350 payable in one year after said last mentioned date, and one bond in the total sum of $350.00 payable in two years after said last mentioned date, and one bond in the total sum of $350.00 payable in three years after said last mentioned date, and one bond in the total sum of $350.00 payable in four years after said last mentioned date, with interest on said bonds at the rate of five per cent per annum, payable annually, said bonds to be signed by the aforesaid officers and sold by them as provided by law.

Sec. 4. Said bonds shall first be offered at par and accrued interest to the Trustees of the Sinking Fund in their official capacity, and if the Sinking Fund Trustees refuse to take one or all of said bonds at par and accrued interest said bonds not so taken shall be advertised for public sale and sold in the manner provided by law, but not for less than their face value and accrued interest; and the proceeds thereof shall be applied to the payment of the cost and expense of said improvement aforesaid and to no other purpose whatsoever and for the payment of said bonds and the interest thereon the revenue and faith, and all the real and personal property of said city are hereby pledged, provided that if within the time above specified and before the sale of said bonds, any of the owners of said property shall pay or cause to be paid their total assessment in cash the aggregate sum in bonds to be issued shall be reduced by deducting the amount so paid in cash from the total amount of the fund to be provided and the bonds issued shall be severally reduced in amounts proportionately as nearly practicable.

Sec. 5. That upon the sale of said bonds the proceeds thereof, together with the moneys received, if any, from the cash payment of assessment, shall be placed in the city treasury, and disbursed upon proper vouchers in payment of the cost and expenses of the improvement aforesaid.

Sec. 6. That the said annual assessments and all portions thereof, shall be applied to the payment of said bonds and the interest thereon as the same becomes due and to no other purpose whatsoever.

Sec. 7. This ordinance shall take effect and be in force from and after the earliest period allowed by law.

Passed this 4th day of October, 1910.

PHIL. G. HIDDLESON,
President of Council

Attest,
JAS. A. PROBERT,
Clerk.

Approved this 7th day of October, 1910.

ALBERT CARLILE,
Mayor

Published in Salem News Oct., 18 and 25, 1910

"HAYES' FOR LINENS"

If your Linen Chest needs overhauling it's a good time to attend to it. If you find a vacancy that needs attention let us help fill it. Every housewife should have a cloth or two of Silver Bleach Table Linen. There's more wear to each square inch than any table linen that's made. Has the weight. Splendid patterns. **$1 a Yard.**

ALBERT HAYES

Picture Framing

Now is the time for it. We do the work well and we make the picture look well

WE "KNOW HOW"

We don't overcharge either *Bring your pictures*

McMillan's Book Store

Coal Pittsburg Youghiogheny Coal. Once tried always used. Best coal in the city. Makes no clinkers, very little ashes. Also Salem's best lump coal. Fill your bins early. Your order would be very much appreciated.
PHONE 96 J. B. McNAB

Today's Wants

TOO LATE TO CLASSIFY.

FOR SALE—A No. 9 Home Keystone cook stove in good repair; also one two-burner hot plate. Inquire at 117 Depot street. 245r

WANTED—A laundress for one day of each week; Wednesday preferred. Mrs. A. K. Mansfield, 283 Lincoln avenue. Bell phone 620. 245r

FOR RENT—A 7-room house with modern conveniences, after October 15; located at 86 Woodland avenue. Inquire at 86 Woodland avenue or C. C. phone 168-K. 245r

S. C. BUFF ORPINGTON COCKERELS FOR SALE, $1.50 $2.00 or $3.00 each. Don't send away for a bird and pay a high price when you can do better at home. Ed McCarty. 245r

WILL SELL OR RENT my 7-room modern house at 27 Columbia St.; with or without the furniture; two blocks from Main St. Barn and everything convenient. Mrs. C. S. Benfield. 245tf

EUREKA POLISH—For pianos, furniture, hardwood floors and all kinds of Hardwood finishes is the best polish on the market; guaranteed the best or your money refunded. Price 25c and 50c a bottle. For sale by D. E. Mather, furniture dealer and undertaker. Bell phone 91-J. 245r

WANTED—MALE HELP.

WANTED—Young men to prepare for positions as automobile repairmen, chauffeurs, salesmen; we make you expert in ten weeks by mail; assist you to good position; pay big; demand for men great; free model of automobile with course. Sample lesson and particulars free. Write today; terms reasonable. Empire Automobile Institute, Rochester, N. Y. 245j

SEE US!

For a Fine Country Home

10 acres, located north of Salem; 6-room house, fine cellar, good roof, new bank barn 24x40 with slate roof; abundance of fruit of all kinds; fine well at house; water in pasture; sandy loam soil, rolling enough to drain well. This is practically new soil, only been cleared a few years. All buildings painted and in good repair. This is a fine little country home, ideal for poultry, truck and fruit.

We are listing new properties every day; come in and see our list.

H. L. SLAGLE & CO.
No. 6½ Broadway. Col. Phone 450.

ECONOMY Store

For Fall and Winter Goods in

MEN'S FURNISHINGS

Shoes

for the whole family. 1910-11 up-to-date goods. Best quality at very low prices.

Economy Store
Home of Good Values *13 B-Way*

Safety Razor Blades Made Sharper Than New 2½c EA

Dull razor blades resharpened by Keenedge Electric Process ("the only way"), 30c the doz. 80,000 repeating customers. Send address for mailing wrapper. (19)

KEENEDGE CO., 657 Keenedge Building, CHICAGO

Leave blades with C. S. Carr, Salem, O.

October Is Pretty Well Advanced

Our crop of **FALL SUITS** is the finest in our history. The richest plums drop first.

Get the New Suit Now

There is dash and style about our garments that appeals to every man who enjoys the appearance of success. And the appearance of success often leads to it. **We believe we have the best $12.00 Suit in town. We believe we have the best $15.00 Suit in town. We believe we have the best $20.00 Suit in town.** Come in and see if you don't believe as we do.

The Smith-Eckstein Co.
Head to Foot Outfitters.

$ SPECIAL $

Our line of **MEN'S DOLLAR SHIRTS** is right up-to-date as to colorings, fit and workmanship. The Well known **MONARCH AND MODEL BRANDS.**

To each customer purchasing one of these Dollar Day, Saturday, October 22, **WE WILL GIVE TWO COLLARS** all for the regular price of the shirt—**ONE DOLLAR.**

NICER MEATS FOR LESS MONEY

IF THIS IS WHAT YOU WANT GET A

SAVORY

You can save money every time you use The Savory Roaster, because it will make the cheaper cuts of meat taste sweet, tender and juicy. No trouble, bastes and browns automatically.

Savory and Reed Roasters

Granite Roasters.................. $1.00 and Up
Aluminum Roasters........ .... $3.50 and $4.00

Drip Pans 10 Cents

Now on sale, an assortment of iron drip pans all sizes up to 10x15. Choice only 10 Cents.

Grocery Department

Lenox Soap 7 bars for........................25c
Oriental Naptha Soap 6 bars for 25c
Jersey Sweet Potatoes 10 pounds for.... .....25c
Creamery Butterine 27c lb. Purity 22c lb.

Dollar Sale Saturday. Oct. 22nd

THE ORIENTAL COMPANY
The Cash Store

MUST REPAY MONEY DUE THE COUNTY

(Continued From First Page.)

ury as required by the report of the state examiners in the case of the clerk's office that proper receipts be placed on file from the individuals to whom the funds were shown to be due and payable.

"In some instances, those against whom the finding is contained in the report have shown a disposition to pay in the money, or furnish receipts as required by law and said report, while in other cases, my demand has been absolutely ignored. It is my privilege to bring suit against every individual who has not adjusted the findings, rebuke him and keep you advised from time to time as to the progress made in this regard.

"The laws enacted by the last session of the legislature have now been published and I have just today received from the auditor of state a copy of the act of May 10, 1910, and section 286, providing as follows:

"'Section 286—A report of the examination shall be made in triplicate, one copy thereof filed in the office of the auditor of state and one filed in the auditing department of the taxing district reported upon, and one in the office of the legal officer of the taxing district, or in the case of a village having no solicitor or legal counsel, with the mayor thereof. If the report discloses malfeasance and misfeasance, or neglect of duty on the part of an officer or an employe upon the receipt of such copy of said report, it shall be the duty of the proper legal officer, and he is hereby authorized and required to institute in the proper court, within 90 days from the receipt thereof civil action in behalf of the state or the political division thereof to which the right of action has accrued, and promptly prosecute the same to final determination to recover any fees or public funds misappropriated or to otherwise determine the rights of the parties of the premises. He shall notify the attorney general of the filing of such action, keep him fully advised of the progress thereof and before or after such civil action is commenced it shall not be lawful for the county commissioners or any board or officer to make a settlement or compromise of any claim such civil action or controversy arising out of such malfeasance or misfeasance or neglect of duty so reported upon, or for any court to enter any compromise or settlement of such civil action without first giving notice thereof to the attorney general and allowing him to be heard in the matter. Upon the refusal or neglect of the proper legal officers to take action as herein provided, the auditor of state shall direct the attorney general to institute and prosecute the action to a final determination of the rights of the parties in the premises and he is hereby authorized and required to do the same.'

"I intend to see that the provisions of the above statutes are fully complied wth.

"Sincerely yours
"L. P. METZGER,
"Prosecuting Attorney."

You are experimenting on yourself when you take Chamberlain's Cough Remedy for a cold as that preparation has won its great reputation and extensive sale by its remarkable cures of colds, and can always be depended upon. It is equally valuable for adults and children and may be given to young children with implicit confidence as it contains no harmful drugs. Sold by Bolger & French.

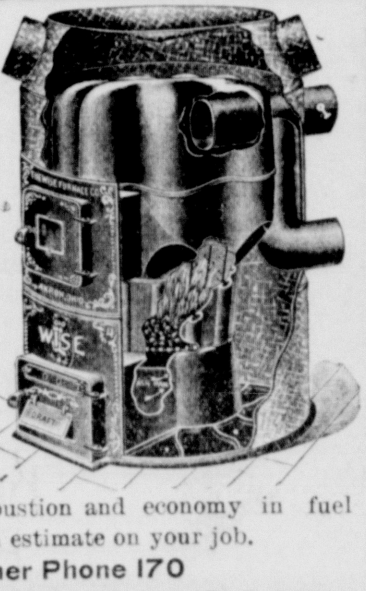

Cheap and poorly constructed furnaces can always be obtained by those who are unwilling to pay for a good one. It's to the interest of both the manufacturer and the dealer to satisfy a purchaser and we give a five year **Written Guarantee** on all our furnace jobs.

The Wise Furnace

combines all the latest and best features of construction and has every essential necessary to make a perfect furnace. It insures durability perfect combustion and economy in fuel We are always pleased to give an estimate on your job.

Call Me On Either Phone 170

GEO. W. OBENOUR
374 Ellsworth Avenue

THE BILL
is an important item in a purchase of
GROCERIES AND MEAT
You are sure to find the price right when dealing with us. As to the quality and grade of our Groceries and Meat, ask any customer. If we fail to satisfy in that respect we want to know the reason.

Fluckiger, Krauss & Co.
BOTH PHONES 213. 85 BROADWAY.

LOCAL MENTION

W. H. Mullins went to Cleveland Tuesday morning.

Robert Curtis transacted business in East Palestine Tuesday.

Mrs. Mary F. Bricker, of Garfield avenue, is spending a week at Chagrin Falls.

John Heaps, of Youngstown, is the guest of his son, William Heaps, of Woodland avenue.

Mrs. M. J. Flinn and Miss Florence Murphy spent Tuesday with friends in Leetonia.

Mrs. Samuel Morrow went to Pittsburg Tuesday morning to visit relatives for several days.

A. M. Ward and W. H. Mercer went to Pittsburg Tuesday morning to attend the exposition.

Mr. and Mrs. W. G. Hard went to Pittsburg Tuesday to be the guests of relatives for two weeks

Mr. and Mrs. Porter, of Youngstown, are guests of Mr. and Mrs. W. E. Mounts, of Liberty street.

Mrs. James McConner went to Steubenville Tuesday morning where she will visit relatives for two weeks.

Mr. and Mrs. Frederick Pritchard, of Lisbon, went to Columbus Tuesday morning to visit relatives for some time.

W. H. Slagle went to Pittsburg Tuesday morning where he is attending the land show and looking after his exhibit.

Mrs. Jesse Dufur, of Lincoln, Neb., who has been visiting relatives here for two months, went to Johnstown, Pa., Tuesday.

Miss Sara Morris, of Lisbon, passed through this city Tuesday morning enroute to Pittsburg where she will spend the day.

Mr. and Mrs. Joseph Fairlamb, of Philadelphia, arrived here Tuesday morning and will visit at the home of George Little, south of the city.

Mrs. J. C. Ward and daughter-in-law, Mrs. O. M. Ward, left Tuesday morning for El Reno, Okla., where they will vist friends for a month.

Mrs. Jessie L. Watson, of Youngstown, division president of the S. of V. auxiliary, arrived Monday and is the guest of Mr. and Mrs. Frank Probert, of East Fifth street.

Mrs. L. J. Long and granddaughter, Olena Stanley, of East Liverpool, arrived Tuesday to spend a few days with Mr. and Mrs. Thomas Cadwallader, of Ellsworth avenue.

C. M. Sigler and daughter, Christabel, of Trenton, N. J., have been guests of Dr. and Mrs. W. D. Sigler, of Lincoln avenue. Mrs. Sigler joins them from Chicago Tuesday evening and they will return home.

Mr. and Mrs. M. G. Ruble, of Damascus, went to Pittsburg Tuesday morning where they will visit their daughter, Mrs. Galbreath, for several days. Later they will go to Washington, D. C., to be the guests of relatives for three weeks.

MANY CUPS FOR WINNING BIRDS AT POULTRY SHOW

At the meeting of the various committees of the Salem Poultry and Pet Stock association held Monday evening in the City hall reports were heard from the various committeemen in regard to the progress made recently in planning for the success of the exhibition from the 12th to the 17th of December this year.

The cup committee reported that the usual $25 silver cup will be given the highest scoring bird. The owner winning this trophy three distinct seasons shall have permanent possession. Five dollar china cups will be offered the best bird of each variety displayed, and ribbons will be awarded all winners.

The judges selected for the scoring of the birds this year is Philip Feil, of Canal Dover, who will judge by the score card system and old Standard of Perfection. Judging from the great number of replies for premium lists, much interest is being taken in the show this year by fanciers in several cities nearby.

The executive committee will meet Friday night of this week to arrange for issuing the catalogues.

Only 50 Cents

That's All it Costs to Get Rid of Indigestion.

All stomach misery will go in five minutes if you will put your faith in MI-O-NA stomach tablets which Bolger & French and Floding's Pharmacy think so well of them that they guarantee them to cure any stomach ailment, or money back.

After using MI-O-NA for one short day you will rejoice and be sincerely thankful that at last you have found a prescription that acts quickly and beneficially on the stomach.

Just as soon as you start to take MI-O-NA stomach tablets fermentation of food will be a thing of the past. Waterbrash, pain in the stomach, belching of gas and heartburn will disappear, and in a few days danger of dizziness, biliousness, nervousness and sick headache will vanish.

For sea or car sickness, vomiting during pregnancy, or after a night of sociability, MI-O-NA is better than the best remedy you can find. Large box for 50 cents at Bolger & French's and Floding's Pharmacy and druggists everywhere.

WILL REGULATE ALL KIDNEY DISORDERS

Kidney disease is the most dangerous, because the first symptoms are seen in other parts of the body before anything wrong is noticed with the kidneys themselves.

Some of the symptoms, though, cannot be mistaken; for instance, sick, unhealthy kidneys cause thick, cloudy, offensive urine, full of sediment, irregular of passage or attended by a sensation of scalding. The back aches constantly, or there is dull misery in the sides and loins, headaches and dizzy spells may occur, nervous twitchings, disturbed sleep, inflamed or puffy eyelids, weakness, bilious stomach, heart palpitations or the sufferer is often weighed down by a feeling of languor or fatigue.

The time to cure kidney trouble is while it is only trouble—before it settles with diabetes, dropsy, gravel or Bright's disease. The moment you suspect the slightest kidney, bladder or urinary disorder begin taking Pape's Diuretic as directed, with the knowledge that there is no other medicine, at any price, made anywhere else in the world, which will effect so prompt and thorough a cure.

Don't be miserable and remain in danger another moment because of a lame back or clogged, inactive kidneys or bladder or urinary misery; all this will surely go after you take Pape's Diuretic for a few days.

Your physician, pharmacist, banker or any mercantile agency will vouch for the responsibility of Pape, Thompson & Pape, of Cincinnati, Ohio, who prepare Pape's Diuretic—50 cent treatment—sold by every druggist in the world.

WHITLOCK'S LECTURE IN LEETONIA IS POSTPONED

Owing to unavoidable circumstances, Hon. Brand Whitlock, mayor of Toledo, will be unable to deliver his lecture in the Leetonia opera house on Wednesday evening. Mr. Whitlock has been forced into a very active political campaign which has occasioned the postponment of all lecture course engagements until after the November election. The Leetonia Choral Union Lecture course will announce the postponed date in the near future.

A number of Salemites who had planned to hear this lecture will be temporarily disappointed by the postponement.

METHODIST RUMMAGE SALE.
Goods for the sale for the benefit of the new Methodist church, left with Mrs. Jennings or Mrs. Ramsey, or telephone either lady and goods will be called for. Sale opens Monday, October 24, at 1 o'clock.
tu-thur-sat-245r

FARMERS BRING YOUR PRODUCE TO KING'S GROCERY. 244i

CARD OF THANKS.
We wish to extend our sincere thanks to the friends and neighbors for the kindness shown during the sickness and death of our beloved husband and son, Francis McClurg. We especially thank Mr. Shore and Mr. Zimmerman, also the employes of the Silver Mfg. Co. and the Christian Endeavor for their beautiful floral offering.
245h THE FAMILY.

THE BEST STOVE PIPE—THE KIND THAT LASTS—At J. M. ASHEAD'S. 239tf

TRY THE SALEM NEWS.

WE ARE SELLING
Toilet Waters, Talcum Powders, Foot Powders, Corn Remedies, Toilet Soaps, Bathing Caps, Manicure Goods, Scissors and Pocket Knives and many other seasonable goods. An inspection will please us, and you, too.

FRANK F. TRIMBLE
RELIABLE DRUGGIST.
47 Main St. Salem, Ohio.

Ossman's
BREAD
Ossman's

SALEM'S
Cut Price
SHOE STORE
Real Bargains in Stylish Serviceable Shoes
COR. MAIN & DEPOT STS.

Kayser's Pure Italian
SILK HOSE

made on the same principle as the Kayser glove, with double toes and heels. Their recognized superiority is beyond question.

Our Fall line just received. We have in stock in all sizes the following colors: sky, pink white, pongee, pearl, grey, emerald, old rose, helio, gold and black........... $1.50 Pair

Special On Sale Friday Morning

Men's and boy's Fleeced Lined Shirts and Drawers. Broken lots carried from last year
ONE-HALF PRICE

Children's Bonnets and Hats

Of wool felt, plush and bear skins. These are also broken sizes carried from last year
ONE-HALF PRICE

THE CONVERSE COMPANY

Initial Paper 49c

Just opened a very pretty line of INITIAL WRITING PAPER which we will sell for a FEW DAYS ONLY 49c. All kinds of newest Stationery.

WE DO ENGRAVING—Invitations and Visiting Cards.

PENNANTS—Blue and Gold Automobile Pennants. High School Pennants.

I. D. & J. H. CAMPBELL

WE ARE OFFERING FOR SALE

8-room modern house, McKinley avenue	$4,000
7-room house, bathroom, gas; Ellsworth avenue	$3,000
7-room modern house, Maple street	$3,000
7-room house, East Fifth street	$2,500
6-room house, Washington street	$1,400
5-room house, West Fifth street	$1,000

We have farms and city property. We loan money on real estate mortgage.

BOONE & CAMPBELL
12 Broadway. Both Phones.

Electrical Baths and Swedish Massage
Appointment may be made for day or evening.
MISS FANNY LARSON
MR. JOHN ERICSSON
60 Lincoln Avenue

Make Your
MONEY
Earn You
4%
BY DEPOSITING IT
—WITH—
The Citizens Savings Bank & Trust Co.
SALEM, - OHIO

C. E. Trotter
THE CASH
QUALITY STORE
PHONES 248

SEALSHIPT OYSTERS

Sealshipt Oysters.
Fresh Oyster Crackers, in bulk, 10c lb.
Faust Oyster Crackers, extra fine, 10c box.
Concord Grapes, Malagas, Dates and Figs.
Raisins and Currants.
Creamery Butterine, 25c lb.
Camp's fresh Doughnuts, 10c doz.
Pies and Cakes.
A full line of Vegetables.
Lamb, Pork, Veal, Beef, Sausage, Hamburg, Boiled Ham, Minced Ham, Bologna, Weiners, Bacon.

Just arrived, the newest shades in
Beaver Turbans And Large Hats
Misses' and children's school hats with bands of velvet around crown at $1.50, and $2. New soft felt turbans, new fancy bands and flowers for trimming the more dressy hats. New trimmed hats for Saturday.

A. & E. Kirtland
Cor. Main & Ellsworth

Erect, Square-Shouldered Men

Always look and act successful. Today, personal appearance goes a long way and no one can be careless regarding the impression they create. It requires a stretch of imagination to believe a stoop-shouldered fellow possessed of much energy.

Rexall
SHOULDER BRACES

Offer you the best possible assistance in correcting any inclination to round or stooping shoulders and, by compelling deep breathing, add to the general health of the wearer.

This brace may be worn without discomfort, has no metal parts to bind or chafe and does not interfere with the circulation.

We have the Rexall Brace in all sizes for men, women and children—give us your chest measurement.

Price, $1.00
FLODING'S DRUG STORE

Read the Want Column. You will find it interesting.

You Ought To Know

that impure blood with its weakening results, unpleasant breath, headaches, unrestful nights, poor appetite, sallow skin, pimples and depression, comes from constipation

BEECHAM'S PILLS

have been doing good to men and women for many, many years and their value has been tested and proved. They remove the cause of physical troubles. A few small doses will show their safe tonic action on you. Beecham's Pills will surely help you to an active liver, a good stomach, a sweet breath, clear head and refreshing sleep. In young or old they will

Relieve Constipation

Sold Everywhere. In boxes 10c. and 25c.

Price 25 Cents
TRAVELERS RAILWAY GUIDE
315 Dearborn St., Chicago.

THE YOUNGSTOWN & OHIO RIVER RAILROAD CO.

Electric Passenger Service to Leetonia, Youngstown, Lisbon, East Liverpool, Wellsville and Steubenville, Ohio, and Rochester and Beaver Falls, Pa. Cars leave Salem every hour from 6:00 a. m. till 10:00 p. m. and at 11.52 p. m. The 11:52 p. m. car to Leetonia only. 6:00 a. m car not operated Sunday's. Baggage checked.

TICKET OFFICE, No. 34 BROADWAY
J. D. DEWEES, General Mgr.
R. H. Jacobs, Gen. Passenger Agt.

PENNSYLVANIA LINES

A change in the schedule of the passenger trains on the Pennsylvania lines went in o effect Sunday, Nov. 7, 1909.

Under the new schedule the time of trains in Salem is as follows:

EAST BOUND

No. 8	Daily—Pittsburg and east	3 42 a m
No. 426	Daily—Pittsburg	3 52 a m
No. 24	Monday only—Pittsburg	6 14 a m
No. 40	Daily ex. Sun.—Alleg'y local	6 48 a m
No. 310	Daily—Pittsburg	9 40 a m
No. 32	Daily—Pittsburg local	9 59 a m
No. 6	Daily—Pittsburg and east	2 32 p m
No. 16	Daily—Pittsburg and east	6 21 p m
No. 516	Daily—Pittsburg and east	6 47 p m
No. 43	Daily except Sun—Pittsburg	7 47 p m

WEST BOUND

No. 23	Daily—Chicago	5 35 a m
No. 41	Daily except Sun—Crestline	8 13 a m
No. 9	Daily—Chicago	9 15 a m
No. 319	Daily—Cleveland	9 40 a m
No. 19	Daily—Chicago	9 56 a m
No. 403	Daily—Toledo	1 22 p m
No. 35	Daily—Mansfield local	3 15 p m
No. 45	Daily except Sun—Alliance	5 51 p m
No. 311	Daily—Cleveland	6 33 p m
No. 25	Daily—Chicago	9 01 p m
No. 405	Daily Toledo [illegible]	[illegible]

ANTI ACHE
Cures Headache In a Flash
quick and sure and absolutely safe
No matter what the cause—over work, worry, neuralgia
At all druggists, 10c & 25c
Wayne Chemical Co., Clarion, Pa.

HOTEL
ST. DENIS
BROADWAY and 11th ST.
NEW YORK CITY

Within easy access of every point of interest. Half block from Wanamaker's. Five minutes' walk of Shopping District. NOTED FOR: Excellence of cuisine, comfortable appointments, courteous service and homelike surroundings.

Rooms $1.00 per day and up
With privilege of Bath
$1.50 per day and up
EUROPEAN PLAN
Table d'Hote Breakfast - - 50c
WM. TAYLOR & SON, Inc.

JUST NOW

Is a good time to have Natural Gas installed in your home. The low price of pipe makes it possible to have a service line installed at a rock-bottom figure. Our easy payment plan is still in force, and the small property owner will find it an added inducement.

The Natural Gas Co.
of West Virginia
34 Garfield Ave. Both Phones.

Bar-Ben makes Strong Men and Women. It is the great restorative for all nervous disease, lost vitality and excess, the effects of overwork, worry or brain fatigue. It stops all weakening drains and sends rich flesh-building blood through every part of the system, causing you to glow with new found strength. One box will work wonders. No matter what has caused your trouble Bar-Ben will bring you back to health, strength and vigor. Do not delay—take Bar-Ben. Trial package free. Write Bar-Ben L. Co., Cleveland, Ohio. Sold by D. W. Bonnell.

WHERE IS THE BIG DIRIGIBLE?

No Word Received From Walter Wellman and Voyagers

LINERS FAIL TO REPORT THEM

According to Calculations, Voyagers in Airship America Should Have Been Off Sable Island, N. S., Last Night, But Wireless Flashes Failed to Locate Gas Bag—If Dirigible Is Still in Air Record For Continuous Flight Is Broken.

New York, Oct. 18.—The wireless people fished the air all night for Walter Wellman and the dirigible America, but there was no answer to the incessant call "WN" stridulating from steamships in the North Atlantic lanes and from the many public and private stations along the coast.

At the rate Wellman and his crew were sending along the America, the airship, if still aloft, should have been off Sable Island, N. S., at 8 o'clock last night, but the Marconi station at Camperdown, N. S., couldn't connect up with Jack Irwin, the wireless operator of the America.

Liners Couldn't Connect.

Up to midnight wireless reports from twenty-five Atlantic liners had been received, none of which mentioned the America, although all of them presumably had been calling to Irwin for a tip as to his whereabouts.

The westbound Italian, San Guglielmo, reported herself 200 miles east of Sable island and she had no news of the America. The Columbia crackled her own location to the Marconi station at Cape Race, but gave no report of the balloon.

Many other liners were in positions where they might have been expected to hook up aerials with the America, but they shoved on with only formal reports for the station log books.

Friends Anxious.

With no word from Wellman in more than forty hours—since Jack Irwin last flashed that all was well—the friends of the America's crew are getting anxious.

There is absolutely no indication as to where the dirigible has veered, whether she is still pegging away toward Ireland, or whether she has dropped somewhere on top of the United States or in Canada's basement.

If the America is still sailing she has beaten all records for continuous flight of dirigibles, possibly all records for endurance by gas bags.

Count Zeppelin on May 31, 1909, sailed his dirigible thirty-seven hours, traveling more than 850 miles. If the America is still going, her captain, Melvil Vaniman, has sailed her longer than that. At Atlantic City Wellman's backers were figuring that he has traveled at least 1,000 miles.

Time For Decision.

They knew that Wellman would decide last night whether to head across toward Europe or turn around and scoot for the hangar that is kept warm for him at Atlantic City. Wellman told them before he was pushed off on Sunday morning that he would start back for Atlantic City the moment he and his men decided the voyage to Europe is impracticable.

Leroy Chamberlain, Walter Wellman's son-in-law, said:

"So far as we can make out by study of the maps and charts which we have, the America has reached a point where it can be decided whether there is a chance to reach Europe.

Chamberlain's Calculations.

"It is almost safe to say that this decision is being reached now, or will be reached within the next few hours by the men aboard the America. I believe that the America, at nightfall, was off St. Pierre, N. F., and had turned east, almost exactly in the trans-Atlantic steamship lane. We are confident that some message showing our calculations to be correct will soon reach one of the wireless stations."

Mrs. Wellman, her daughter, Mrs. Caniman, Salus and others interested in Mr. Wellman's venture were at the Chalfonte at Atlantic City anxiously awaiting some news of the America's whereabouts.

Mrs. Wellman Optimistic.

Naturally Mrs. Wellman was worried, but she kept optimistic and even discussed whether it wouldn't be a good thing to start for Ireland or England, so as to be on hand if the America succeeded in crossing.

Forecaster Scarr said that the wind had been blowing just right for Wellman. At Halifax there was a twenty mile wind from the northwest. Eastport reported clear weather and a twelve mile breeze from the west.

The weather bureau sent out storm warnings from Washington—hurricane shooting up along the coast—but the bureau figured that the America would escape the severity of the storm.

Out of Course, Says Moore.

Washington, Oct. 18.—Chief Willis L. Moore of the weather bureau and his people have been figuring why it is that no reports have come from Balloonist Wellman for many hours. They think he has drifted out of his course and that his weak wireless hasn't been able to connect up with other aerials.

The America, they think, has been blown out of the North Atlantic steamship lane which Wellman intended to parallel.

When the America passed Nantucket island its course lay to the northeast, parallel to the New England coast and Nova Scotia, to the banks of Newfoundland. The weather officials regard it as probable that Wellman found the westerly winds favorable and decided to drift with them. The winds were just a little north of west, although Wellman would have preferred a southwesterly blow.

If it is true that the America has been going with the westerly winds, instead of slightly crossing them, as would have been necessary to hold to the course that was laid out, she has been sailing at an acute angle away from the course of the steamers taking the northern route, and constantly increasing her distance from the steamer lane.

That would explain the inability of the ships to get their wireless in touch with the America's apparatus.

The balloon is fitted with enough gasoline and food to last fifty days. Wellman expected to complete the journey in ten days. Sable island, where the America should have been some time last night, is about 750 miles from Atlantic City.

WELL KNOWN MINISTER

Restored to Health by Vinol.

Rev. D. Schneider, who is a well-known minister in Rice Lake, Wis., writes:

"I had a very severe stomach trouble last year from which I was kept in bed three months. I had engaged the services of a doctor, but to no avail. I then read of Vinol and determined to try a bottle. Before it was used up I was out of bed, and four bottles made me a well man. Vinol is a splendid medicine and I can gladly recommend it."

Prominent men from all over the country do not hesitate to indorse this wonderful tonic.

For twelve years Vinol has been sold all over the country on the "money back" plan and every year strengthens it's popularity and proves by continued tests that it will do what we claim for it. Frank F. Trimble, druggist, Salem, Ohio.

OFFERS TO HELP RESERVE

John D. Will Give University $250,000 If $750,000 More Is Raised.

Cleveland, Oct. 18.—Conditional upon the raising of $750,000 more, John D. Rockefeller has offered to give $250,000 toward a permanent endowment for the medical department of Western Reserve university. Already another $250,000 has been pledged by H. M. Hanna, allowing fourteen months, or until Dec. 1, 1911, to raise the additional $500,000.

The announcement of the two gifts was made by President Thwing of Western Reserve university. It was explained that the offer comes from Mr. Rockefeller personally and not from the general education board which he has liberally endowed.

There is more Catarrh in this section of the country than all other diseases put together, and until the last few years was supposed to be incurable. For a great many years doctors pronounced it a local disease and prescribed local remedies, and by constantly failing to cure with local treatment pronounced it incurable. Science has proven catarrh to be a constitutional disease and therefore requires constitutional treatment. Hall's Catarrh Cure, manufactured by F. J. Cheney & Co., Toledo, Ohio, is the only constitutional cure on the market. It is taken internally in doses from 10 drops to a teaspoonful. It acts directly on the blood and mucous surfaces of the system. They offer one hundred dollars for any case it fails to cure. Send for circulars and testimonials.
Address: F. J. CHENEY & Co., Toledo, O.
Sold by Druggists, 75c
Take Hall's Family Pills for constipation.

LIVELY WAR FORESHADOWED

Mrs. M. T. Scott Wants Presidency of D. A. R. Once More.

Washington, Oct. 18.—A lively fight for the presidency of the Daughters of the American Revolution is foreshadowed in the announcement that Mrs. Matthew T. Scott, the presiding officer, will be a candidate to succeed herself.

Mrs. Scott's announcement is modestly made, but its significance is not lost upon the Daughters, who remember the close race last year between Mrs. Scott and Mrs. William Cumming Story of New York, as a result of which it was predicted that Mrs. Scott would not be a candidate again.

Convalescence after pneumonia, typhoid fever and the grip, is sometimes merely apparent, not real. To make it real and rapid, there is no other tonic so highly to be recommended as Hood's Sarsaparilla. Thousands so testify. Take Hood's.

Four Mexican Outlaws Slain.

Chihuahua, Mex., Oct. 17.—Advices received here from Guadaloupe by Calvo say that a posse of officers and citizens attacked a band of outlaws near that place and killed four of them.

CASTORIA
For Infants and Children.
The Kind You Have Always Bought
Bears the Signature of Chas. H. Fletcher.

Read the Want Column. You will find it interesting.

MAY SHAVE MORE CLOSELY

Many Men Would Not Do Without Poslam, Which Soothes and Heals.

While the application of poslam, the new skin remedy, after shaving is one of its minor uses, such as for pimples, the complexion, etc., shavers have found it a revelation, as it does for abrasions, roughness and severe scrapings what it does in all manner of skin difficulties—heals and cures in a few hours. Poslam's great antiseptic and curative value enables it to tone up the skin as no toilet preparation possibly could. Any infection, such as barbers' itch is quickly cured, for poslam's primary work is the healing of such serious skin diseases as eczema, acne, tetter, salt rheum, etc. "Poslam is the best and quickest cure that I have seen in my 25 years' experience in the barber business," says Frank J. Kammerer, Racine, Wis.

A sample of poslam (mailed free) will tell the whole story. Write for it to the Emergency Laboratories, 32 West Twenty-fifth street, New York city. Poslam is sold in two sizes (trial, 50 cents; regular jars, $2) by all druggists, particularly Bolger & French.

JULIA WARD HOWE BURIAL THURSDAY

America's "Grand Old Woman" Dies of Pneumonia

Newport, R. I., Oct. 18.—Mrs. Julia Ward Howe, who was nearing her ninety-second birthday, is dead at her summer home in Portsmouth, R. I. The cause of her death was pneumonia.

Mrs. Howe, during the past week contracted a cold, but her family considered that she was improving and bid fair to recover her former good health.

About her bedside at the time of her death were her three daughters, Mrs. Laura Richards, Mrs. John Elliot and Mrs. Florence Howe Hall, and her son-in-law, Mr. Elliot.

The funeral is to take place in Boston on Thursday afternoon at the Unitarian church, where she worshiped.

Mrs. Howe's last public appearance was at the annual meeting of the Civic league a few weeks ago in this city, when she spoke on the increased opportunities of women in public life.

The name of Mrs. Howe, America's "Grand Old Woman," will live as that of one of the most generous and brilliant women the world has ever known. Before the Civil war she and her husband worked for emancipation. After seeing her efforts crowned with success she became interested in woman's suffrage, prison reform and the cause of peace.

30.508 CALL LIMA HOME

Ohio City Shows 40.4 Per Cent Increase in Population.

Washington, Oct. 18.—Census figures were announced for these cities:

Lima, O., 30,508, an increase of 8,785 or 40.4 per cent over 21,723 in 1900.

Portland, Me., 58,571, an increase of 8,426 or 16.8 per cent over 50,145 in 1900.

Brockton, Mass., 56,878, an increase of 16,815 or 42 per cent over 40,063 in 1900.

Forced to Leave Home.

Every year a large number of poor sufferers whose lungs are sore and racked with coughs are urged to go to another climate. But this is costly and not always sure. There's a better way. Let Dr. King's New Discovery cure you at home. "It cured me of lung trouble," writes W. R. Nelson, of Calamine, Ark., "when all else failed and I gained 47 pounds in weight. Its surely the King of all cough and lung cures." Thousands owe their lives and health to it. It's positively guaranteed for coughs, colds, lagrippe, asthma, croup—all throat and lung troubles—50c and $1. Trial bottle free at Bolger & French's.

Lima Man Eloped.

Lima, O., Oct. 17.—H. R. Woods, twenty-five years old, of this city, and Helena G. Drescher, twenty one years old, one of the belles of Logan, O., eloped to Newport, Ky., and were married there.

A Reliable Medicine—Not a Narcotic.

Get the genuine Foley's Honey and Tar in the yellow package. It is safe and effective. Contains no opiates. Refuse substitutes. Bolger & French.

Thought Wife a Burglar.

Richmond, Va., Oct. 18.—Mistaking his wife for a burglar, M. J. Simmer of Chicago, employed as a casualty clerk by the Rock Island railroad, fired at her and inflicted what is probably a fatal wound in the abdomen.

For More Than Three Decades

Foley's Honey and Tar has been a household favorite for coughs, colds and ailments of the throat, chest and lungs. Contains no opiates. Bolger & French.

SALEM NEWS, 10c A WEEK.

JOHN D. AGAIN OPENS UP PURSE

Gives $3,384,000 to Rockefeller Institute Endowment

BIG SUM FOR RESEARCH WORK

Rockefeller's Benefactions to Institute Now Amount to $8,284,000—Announcement Made of Gift at Opening of New Hospital Attached to Institute—Initial Board of Trustees Named.

New York, Oct. 18.—At the opening of the new hospital attached to the Rockefeller Institute for Medical Research it was announced that John D. Rockefeller had given securities to the amount of $3,384,000 to be added to the endowment of the institute.

This brings the total endowment in properties and moneys to $8,284,000, with an actual income bearing endowment of $6,420,000.

The new hospital is for the study by experts of particular diseases. There are accommodations for seventy patients, who will be treated free of all charge by the newest methods known to science. No experiments will be made upon any of the patients.

The board of trustees is initially constituted as follows: John D. Rockefeller, Jr., Frederick T. Gates, William H. Welsh, Starr J. Murphy and Simon Flexner.

Trial Package Free

Quickly Cures Piles At Home

Instant Relief, Permanent Cure—Trial Package Mailed Free to All in Plain Wrapper.

Many cases of piles have been cured by a trial package of Pyramid Pile Cure without further treatment. When it proves its value to you, get more from your druggist at 50 cents a box, and be sure you get what you ask for. Simply send your name and address to the Pyramid Drug Company, 270 Pyramid Bldg., Marshall, Mich., for a free trial package in plain wrapper.

HER OWN BOSS, SAYS GIRL

Secures Marriage License Despite Mother's Pleadings.

Springfield, O., Oct. 18.—William B. Carter of Columbus and Edith Mason of this city were the prominent figures in a sensational fight to secure a marriage license in the probate court here. Mrs. Mary Mason, mother of the girl, followed the pair to the courtroom and pleaded with the judge not to issue the license.

The girl declared she was over eighteen years old and her own boss. The license was finally issued while the mother remained in the hall outside weeping as if her heart would break.

"It Beats All."

This is quoted from a letter of M. Stockwell, Hannibal, Mo. "I recently used Foley's Honey and Tar for the first time. To say I am pleased does not half express my feelings. It beats all the remedies I ever used. I contracted a bad cold and was threatened with pneumonia. The first doses gave great relief and one bottle completely cured me." Contains no opiates. Refuse substitutes. Bolger & French.

Fire District Numbers

For use of our subscribers are now ready. Get one at the office for your telephone.

Columbiana County Tel. Co.

Every Woman
is interested and should know about the wonderful
MARVEL Whirling Spray
The new Vaginal Syringe. Best—Most convenient. It cleanses instantly.
Ask your druggist for it. If he cannot supply the MARVEL, accept no other, but send stamp for illustrated book—sealed. It gives full particulars and directions invaluable to ladies. MARVEL CO. 44 East 23d Street, NEW YORK.

Signals of Distress

Salem People Should Know How to Read and Heed Them

Sick kidneys give many signals of distress.

The secretions are dark, contain a sediment.

Passages are frequent, scanty, painful.

Backache is constant day and night.

Headaches and dizzy spells are frequent.

The weakened kidneys need quick help.

Don't delay! Use a special kidney remedy.

Doan's Kidney Pills cure sick kidneys, backache and urinary disorders.

Salem evidence proves this statement.

Mrs. J. S. McCay, 86 East Seventh St., Salem, Ohio, says: "Doan's Kidney Pills have acted very satisfactorily in my case. My kidneys were weak and the secretions were profuse. My back ached intensely and I was very anxious to get relief. Hearing about Doan's Kidney Pills, I procured a supply from Bolger & French's drug store and soon after beginning their use, I was greatly benefited. I am glad to recommend this remedy to my neighbors."

For sale by all dealers. Price 50 cents. Foster-Milburn Co., Buffalo, New York, sole agents for the United States.

Remember the name—Doan's—and take no other.

Send Your Shirts and Collars to Us

We do them just right. No tearing or saw edges at this laundry. We call for and deliver orders.

Broadway Laundry
Phones 295

Is Your Furniture Broken?

We make a specialty of all cabinet work, upholstering, finishing, recaning and general

REPAIR WORK

GET OUR PRICES
All Work Guaranteed

James Hamacher
BELL PHONE 286.
(1st door back of Hayes' on Lundy street.)

Heating Stoves

Buy them now. You cannot tell how soon Mr. Jack Frost will nip you. We have a complete stock of heating stoves, in all sizes and prices to select from.

Gas Ranges

The up-to-date economical way to cook. In addition we have many new gas appliances rarely seen in other stores.
'Let us estimate your gas work'

J. W. Simpson
Opposite City Hall

Important

In all articles of food, flavor is a very important factor. We claim that bread from

Winona Flour

has the flavor superior to many and second to none.

Winona Mills

COAL COAL
PITTSBURG @ PEERLESS
COAL
Orders promptly delivered
Coal on hand at the cars at all times.
S. HOLROYD
Bell Phone 502-J Col Phone 159

READ THE WANT COLUMN

Richardson & Boynton Co's "Perfect" Fresh-Air Heaters

Are Wonderful Heat Producers
They Heat Where Others Fail

They give June Weather during Winter Months. Are Economical in Fuel Are Easily Managed. Thousands are in use all over the U. S giving best satisfaction. Install these popular heaters if Comfort is wanted.

SEND FOR DESCRIPTIVE CATALOGUE.

SOLD BY PETER FORSYTHE

WANT COLUMN

HELP WANTED.

WANTED—A woman to come to the house on Tuesday afternoon of each week to do mending. Inquire of Mrs. T. Brooks, Highland avenue, or Bell phone 98. 243r

LOST.

LOST—Somewhere between Salem and Washingtonville, a ladies black leather handbag containing a small sum of money and a gentleman's gold watch; also contains the name of the owner. Finder please return to the Oriental Co. and receive reward. 243r

LOST—Friday, between Salem and the sand bank on the Gilbert farm, near Leetonia, a black shawl. Reward offered if returnel to 532 McKinley avenue. C. C. phone 260-K. 243r

FOR SALE.

FOR SALE—An English baby buggy. Inquire of Mrs. McFarland, first house on Fourteenth St. 243r

FOR SALE—One Cinderella heating stove. Inquire at 330 S. Lundy St. or Col. phone 215-L. 243r

FOR SALE—Green tomatoes, at the patch, 25c a bushel. R. B. Thompson, Thompson stop, Stark Electric. Bell phone 308-11. 243r

FOR SALE—A good copy press. Inquire at business office of News. 71tf

PUBLIC SALE—The undersigned will sell at public auction, Saturday, October 22, 1910, at 1 o'clock p. m., at her late residence, No. 219 McKinley Ave., Salem, Ohio, the personal effects of the late Zara E. McCosh, consisting in part of one piano, furniture and household goods of all kinds. Terms of sale cash. Mary Elizabeth Davidson, executrix of the estate of Zara E. McCosh, deceased. J. W. Post, auctioneer. J. C. Boone, attorney. 235 14t

REAL ESTATE FOR SALE.

FOR SALE—A farm of 108 acres, in high state of cultivation. Inquire of W. W. Burns, Col. Co. phone 102-2R. 236tf

FOR SALE—The Robert Hole homestead, situated at 231 Garfield avenue, Salem. This is a house of 11 rooms, bath and with a good steam heating plant; a desirable property either for a home or investment. Inquire of Willis R. Hole, administrator, Lisbon, O., or W. W. Hole, Salem, O. 211 1m

HOUSES FOR RENT.

FOR RENT—Six-room house; good location; modern. Call Col. phone No. 80. 244r

FOR RENT OR SALE—A 7-room house, barn and chicken house; one mile out on the Lisbon road; possession given at once. Inquire of J. W. Yates. C. C. phone 303-0-X. 243r

FOR RENT—A good 6-room house, located on Ohio Ave., near McKinley; rent $10. Inquire of J. B. Kay, City Mills. 243r

FOR RENT—A house of five rooms, bath and reception hall; gas for light and heat. Inquire of Mrs. Mary M. Forehope, 139 East High St. Bell phone 449-R. 243r

FOR RENT—A 5-room house; gas for heating and lighting in every room in the house; hard and soft water. Inquire F, News office. 230tf

FOR RENT—Completely furnished home; hot water heat; all modern conveniences; splendid location. Possession given October 1 or sooner if desired. Inquire at News office. 221tf

ROOMS FOR RENT.

FOR RENT—FIVE ROOMS, gas, city water; SIX ROOMS, gas, water, small barn; both in first class condition; $11 a month each. FIVE ROOMS, modern in every respect; furnace, gas, water, bath, finished attic; $18. All near center of town. Write P. O. box 41. 242j

FOR RENT—Furnished front room; all modern conveniences; centrally located; gentleman preferred. Address S, care News office. 240j

ROOMS FOR RENT.

FOR RENT—Furnished rooms, all modern conveniences; centrally located. Call Col. phone 429. 208tf

FOR RENT—Furnished rooms, centrally located, with modern conveniences. Inquire of C, News office. 232tf

MISCELLANEOUS.

TO GET EGGS IN WINTER—There's just one way to do; feed the greatest food that makes eggs. Johnson's Electric Egg Maker. For sale by J. B. Kay. 244r

SELECT YOUR FALL SUIT AND OVERCOAT BY DAYLIGHT—If it is inconvenient for you to come in during the day, we will gladly send samples to your home. Don't forget our repairing and pressing department. J. Atchison & Son. 240 1m

NIGHT SCHOOL at the Salem Business college will begin Oct. 24. Improve your spare time. Tuition only $5.00 per month. Ask for circulars. W. H. Matthews, Prin., Salem, Ohio. 113tf

NOTICE—The bread that took the first premium at the Golden Eagle was made from flour made at the Farmers Milling company's mill. You can have just as good bread if you will ask your grocer for it. Do not be put off with something just as good, but insist on a sack of Farmers Best. Sold at all first class groceries. Mill corner Dry and Lundy Sts. C C. Tel. 438. 240j

GET YOUR FALL SUIT NOW—Hundreds of samples to select from. All suits made on the premises. We guarantee the fit, material and workmanship. Salem Tailoring Co., Main St. 207 dec24

MONEY IN A HURRY—On your furniture, pianos, organs, live stock, vehicles, etc., leaving same in your undisturbed possession; fair and confidential treatment; extension of payment for proper causes; private offices; your credit is good. W. S. Emmons. Betts block. 231tf

COMBINGS AND CUT HAIR made up into puffs, pomps, switches, etc., on short notice at popular prices. Switches, etc., dyed to match any color of hair. Experienced in all kinds of hair work. Mrs. Cassie Green, 66 Howard St. Bell phone 524-R. 220tf

NEW COAL YARD—G. L. Kring has opened a coal yard opposite the Salem China Co. First class coal delivered to all parts of the city; also coal for sale at the car at any time. Bell phone 457. 223tf

NOTICE—Hair work. I make braids, pomps, switches on short notice. Bring your combings and I will make them up. I buy hair and clean kid gloves. Mrs. Ady Pryor, 53 West Main St. Bell phone 382-J. 86tf

HOMES REASONABLE

75 acres on Stark Electric at regular stop; dwelling almost new, worth $2,500; large bank barn; soil excellent; will offer for short time at $8,500

50 acres, one mile from Stark Electric; large dwelling; some black walnut finish; good bank barn; fine sugar grove; never failing spring water in pasture; soil excellent.

82 acres on Stark Electric, half mile frontage; will sell all or divide in five-acre tracts; price for all, $12,000; small tracts at $250 per acre.

Fine new modern home on Maple street; 7 rooms; large lot; fine finish $3,000

Main Street Hanna & Kridler, Both Phones 115

If You're Interested in FARMS
Or Want To Buy City Property Call at our Office
Investigate Our Business Propositions

HEATON & SHEEHAN
INSURANCE BONDS LOANS.

DAMASCUS

Damascus, Oct. 18.—The Israel building, occupied by L. S. Strawn, is being remodeled and will be arranged into an up-to-date storeroom building.

Mr. and Mrs. Walter Ellyson and children are spending a few days in Cleveland.

Miss Elsie Roberts spent Sunday with her parents.

Miss Ada Walton, of Salem, spent Sunday with relatives.

Mrs. A. M. Hurd, who has been visiting here has returned to her home in East Liberty.

Mrs. Jos. Diver was in Alliance Saturday.

The funeral of Mrs. Hannah Butler took place in the Friends' church Saturday afternoon. She had been in failing health for several years.

Mr and Mrs. Emerson Cobbs left for Iowa Saturday to spend the next three weeks.

Friends are pleased to see Mrs. D. J. Powell able to ride out a little these fine autumn days.

Mrs. J. R. Quinn has returned home after attending Eli French's funeral

Mrs. Hannah Santee is the guest of her son, S. J. Santee.

W. H. Jenkins and son Clyde, and sister Miss Ella, of Pittsburg, are the guests of relatives here.

Mrs. M. V. Stacy is the guest of her daughter, Mrs. J. H. Cameron.

Mrs. Eli French, of Salem, and daughter, Mrs. Staley, of Columbiana, visited with Mrs. Mary French, Saturday.

Silo filling is the chief occupatioon of the farmers now.

MARRIED WOMEN

No married woman's happiness is complete without children; she yearns with the deeper longings of her nature for the joys of motherhood. But women who bear children should prepare for the coming of baby by properly caring for their physical systems. Mother's Friend is the expectant mother's greatest help. It is a remedy which prepares the muscles and tendons for the unusual strain, renders the ligaments supple and elastic, aids in expanding the skin and flesh fibres, and strengthens all the membranes and tissues. It is especially valuable where the breasts are troublesome from swelling and congestion, and its regular use will lessen the pain and danger when the little one comes. Women who use Mother's Friend are assured of passing the crisis with safety. It is for sale at drug stores. Write for free book for expectant mothers.

BRADFIELD REGULATOR CO., Atlanta, Ga.

MOTHER'S FRIEND

WOOL BLANKETS
Every Size and Weight
Price $1.35 to $8.00
Wool Shawls & Robes for Carriages & Automobiles

J. S. DOUTT
65 E. Main Street

42 acres; 6-room house, good barn; choice fruit; productive soil; near school and church; on main road leading to Salem; has running water and good well at house; good neighborhood. Price $3,500

16 acres; good productive land; stable but no house $900

5 acres, 3½ miles from Salem; 4-room house, stable and out buildings; plenty of fruit $1,100

12½ acres, 1½ miles from Salem; 6-room house, good barn; fine apple orchard, several peach trees and plenty of other fruit; would make a desirable home and well adapted for small fruit raising $3,500

I have some very fine residence property in this city for sale at very reasonable prices. Properties for rent and business opportunities.

B. F. STACKHOUSE
(Successor to O. J. Astry.)
Real Estate, Loans and Insurance.

TAYLOR Rockers

THE ROCKER THAT STANDS FOR SOLID COMFORT.

Just notice the strong build and long sweep of the rockers. Mission or Golden Oak finish leather or oak seats.

Patton & Arbaugh
No. 1 Main Street.

Lightning Hits Sheltering Tree.

Worcester, Mass., Oct. 17.—During a thunderstorm lightning struck a large pine tree in Holden, beneath which a hunting party of six Worcester young men had sought shelter from the rain. Ernest E. Gustafson was instantly killed and George Hobson was severely burned. The rest were all slightly shocked.

Dandruff and Itching Scalp Yield To This Treatment

Why experiment trying to drive the dandruff germ from underneath the skin with greasy lotions or fancy hairdressing when D. W. Bonnell's drug store will guarantee ZEMO, a clean, antiseptic, sanative preparation to entirely rid the scalp of the germ life that causes the trouble. ZEMO is recognized as the cleanest and most effective treatment for all skin or scalp eruptions, whether on infant or grown person. The first application will stop the itching and will cleanse and keep the scalp in a clean, healthy condition. D. W. Bonnell's drug store will refund your money if you are not entirely satisfied with results from the use of ZEMO.

Hit by Sign of Three Balls.

Hollidaysburg, Pa., Oct. 17.—Henry Cohen, a pawnbroker of Altoona, was made defendant in a unique trespass suit in court. The plaintiff, Joseph Dobolos, alleges that while he was passing the pawnshop Cohen's three balls sign fell on him, causing a brain clot, for which injury he demands $1,000 damages.

Capt. Bogardus Again Hits the Bull's Eye.

This world famous rifle shot who holds the championship record of 100 pigeons in 100 consecutive shots is living at Lincoln, Ill. Recently interviwed, he says: "I suffered a long time with kidney and bladder trouble and used several well known kidney medicines, all of which gave me no relief until I started taking Foley's Kidney Pills. Before I used Foley's Kidney Pills I had severe backaches and pains in my kidneys with suppression and a cloudy voiding. On arising in the morning, I would get dull headaches. Now I have taken three bottles of Foley Kidney Pills and feel 100 per cent better. I am never bothered with my kidneys or bladder and again feel like my own self." Bolger & French.

Supposed to Be Muncie (Ind.) Man.

Marion, O., Oct. 17.—A train crew found a terribly mangled body, supposed to be that of L. Kirby of Muncity, Ind., along the tracks of the Big Four railroad east of Caledonia. The supposed identification was made from papers found on his person.

A Generous and Charitable Wish.

"I wish all might know of the benefit I received from your Foley's Kidney Remedy," says I. N. Regan, Farmer, Mo. His kidneys and bladder gave him so much pain, misery and annoyance, he could not work, nor sleep. He says Foley's Kidney Remedy completely cured him. Bolger & French.

TRY THE SALEM NEWS.

Dr. Pierce's Favorite Prescription

Is the best of all medicines for the cure of diseases, disorders and weaknesses peculiar to women. It is the only preparation of its kind devised by a regularly graduated physician—an experienced and skilled specialist in the diseases of women.

It is a safe medicine in any condition of the system. THE ONE REMEDY which contains no alcohol and no injurious habit-forming drugs and which creates no craving for such stimulants.

THE ONE REMEDY so good that its makers are not afraid to print its every ingredient on each outside bottle-wrapper and attest to the truthfulness of the same under oath.

It is sold by medicine dealers everywhere, and any dealer who hasn't it can get it. Don't take a substitute of unknown composition for this medicine of KNOWN COMPOSITION. No counterfeit is as good as the genuine and the druggist who says something else is "just as good as Dr. Pierce's" is either mistaken or is trying to deceive you for his own selfish benefit. Such a man is not to be trusted. He is trifling with your most priceless possession—your health—may be your life itself. *See that you get what you ask for.*

WOODSDALE

Woodsdale, Oct. 18.—Fremont King and Mrs. Eva Ruble were happily united in marriage on Wednesday evening at the home of the officiating clergyman, Rev. E. E. Whittaker in Salem. After the ceremony they drove to the home of the bride, southeast of Winona, where a wedding supper was served to a number of invited guests, including Ernest Hoopes and family, Walter Dunn and family, Mrs. Mary Hoopes and Mr. and Mrs. Emmett Moore, Earl King and family of Alliance, and Mr. and Mrs. M. H. Ruble and daughter Alta, of Hanoverton. An old-fashioned serenading was tendered them on Wednesday evening.

J. M. Garside arrived in Salem Saturday after spending a few days with relatives and friends in Youngstown.

Mrs. Annie Dodd, of Massillon, is visiting her niece, Mrs. James King, near Valley.

Walter Dunn and little son made a business trip to Salem on Friday.

Mrs. B. F. Hartsough, Miss Edith Hostetter and Mr. and Mrs. Aaron Boone attended the centennial at Trinity church on Wednesday.

A good gasser was struck on Tuesday about one mile southeast of Guilford on what was known for many years as the Ann Burson farm.

The members of Guilford grange enjoyed a pumpkin pie social at their hall Friday evening. A prize of 50 cents was awarded for the largest pie; 25 cents for the prettiest pie and 25 cents for the best pie.

George Megrail has rented his farm to Will Andre, of New Garden, and will have a public sale on October 25, selling his stock and farming implements.

Mr. and Mrs. E. D. Gardner spent several days with relatives and friends in Carrollton, attending the fair Friday and Saturday.

Rev. and Mrs. J. M. Carter, of New Waterford, were visiting Mrs. L. A. Gardner last Monday on their way home from attending conference at New Alexander.

Mrs. E. D. Gardner pleasantly entertained the Larkin club on Thursday, all the members being present except Mrs. Pearl Mercer.

PITTSBURG MARKETS.

Butter—Prints, 32@32½; tubs, 31½@32; Pennsylvania and Ohio creamery, 29@30. Eggs—Selected, 28@29. Poultry (Live)—Hens, 13@14; ducks, 15@16; turkeys, 18@20.

Cattle—Choice, $6.75@7.10; prime, $6.40@6.70; good, $6@6.35; fair, $4.75@5.25; common, $3.50@4.50; common to good fat bulls, $3@5; common to good fat cows, $1.50@4.75; heifers, $3@5.25; fresh cows and springers, $20@60. Sheep and Lambs—Prime wethers, $4.10@4.30; good mixed, $3.65@4; fair mixed, $3.25@3.60; culls and common, $2@3; spring lambs, $4.50@6.75; veal calves, $9.50@10; heavy and thin calves, $5@6. Hogs—Prime heavy, $9.30@9.35; heavy mixed, $9.35@9.40; medium and heavy Yorkers, $9.45; light Yorkers, $9.40; pigs, $9.35@9.40; roughs, $8@8.50; stags, $7@7.50.

While Shopping in PITTSBURG VISIT THE EXPOSITION

For there you'll hear the best music in the land, see the greatest industrial exhibits and find amusements and entertainment that will make your journey memorable. Go now. Season closes Oct. 22.

Innes Orchestral Band
Sept. 26 to Oct. 1
Theodore Thomas Orchestra
Oct. 3 to 8
Carlib Hussars Band
Oct. 10 to 15
Russian Symphony Orchestra
Oct. 17 to 22

Historic Naval Spectacle
MONITOR AND MERRIMAC
Most thrilling battle and beautiful electrical effects ever seen.

MUSIC HALL
The home of inspiring melody. Concerts afternoon and evening.

A FEW OF THE FEATURES
The great Post-Office exhibit—Instructive and interesting railroad displays of the Great Northern and the Norfolk & Western. Dazzling Electrical and Mechanical Exhibits, the Merry-Go-Round, Roller Coaster and a world of wholesome amusements for young and old.

ADMISSION ONLY 25c.
Watch for excursion dates in your town.

SALEM MARKETS (RETAIL).

Tuesday, Oct. 18, 1910.

Fruit and Vegetables

Onions—Per pk., 30c.
Spanish Onions—Per lb., 6c.
Potatoes—Per bu., $1.00.
New Cabbage—Per lb., 3c.
Virginia Sweet Potatoes—10 lbs 25c.
Jersey Sweet Potatoes—10 lbs 25c.
Green Peppers—Per doz., 10c.
Peaches—Per bu., $2.
Apples—Per pk., 25c.
Lima Beans—Per qt., 15c.
Celery—Per bunch, 10c.
Carrot—Per lb, 3c.
Turnips—Per pk., 20c.
Lettuce—Per lb., 15c.

Poultry.

Chickens—Old, live, per lb., 12c.
Chickens—Old, dressed, per lb., 20c.
Chickens—Young, live, per lb., 12c.
Chickens—Young, dressed, per lb., 22c.

Butter and Eggs.

Butter—Creamery, 38c.
Butter—Country, 34c.
Eggs—Strictly fresh, 34c doz.

Meats.

Steak—Porterhouse, per lb., 22c.
Steak—Sirloin, per lb., 22c.
Steak—Round, per lb., 20c.
Chuck Roast—Per lb., 16c.
Pork Chops—Per lb., 22c.
Pork Loins—Per lb., 20c.
Smoked Hams—Per lb., 18c.
Bacon—Per lb., 28c.
Lard—Per lb., 20c.
Tallow —[Wholesale]—4c.
Hides—[Wholesale]—Per lb., 6c.

Fish.

Perch—Per lb., 16c.
Pike—Per lb., 18c.
Herring—Per lb., 18c.
Yellow Pickerel—Per lb., 18c.
Lake Trout—Per lb., 20c.
Catfish—Per lb., 18c.
White Fish—Per lb., 20c.
Salmon—Per lb., 20c.

Grain and Feed.

Furnished by J. B. Kay.

Wheat—Per bu., $1.20.
Oats—Old, per bu., 45c; new, 50c.
Corn—Per bu., 75c.
Hominy—Cwt., $1.30.
Bran—Cwt., $1.25.
Middlinges—Cwt., $1.40.
Oil Meal—Cwt., $1.95.
Chop—Per cwt., $1.50.
Salt—Bbl., $1.10.
Oyster Shells—Per cwt., 70c.

Flour.

Winter Wheat—Per sack, $1.45.
Spring Wheat—Per sack, $1.55.
Bended Flour—Per sack, $1.50.
Graham Flour—Per sack, 35c.

Hay and Straw.

Hay—Baled, cwt., 95c.
Straw—Per bale, 60c.

Live Stock.

(Furnished by J. E. Walton.)

Steers—4¾ to 5½c.
Hogs—8¼ to 8½c.
Sheep—Yearlings, 3½ to 4½c.
Calves—8 to 8¾c.
Lambs—5 to 6c.

Good results always follow the use of Foley's Kidney Pills. They contain just the ingredients necessary to tone, strengthen and regulate the kidneys and bladder, and to cure backache. Bolger & French.

Ask Your Grocer For
Cap Sheaf
—OR—
Success Flour
at $1.45 ¼ Bbl.

Salem Flour Mill
W. Main St. Geo S. Foltz, Prop.

SALEM LUMBER CO.

Bushel Crates
Wood Spouting
Cedar Fence Posts
Wood Mantels
Grates and Tiling
Asphalt Roofing
Glass

Lumber and Mill Work
Depot St. Electric Cars stop at door

Suits Coats Furs

We cannot urge you too strongly to visit our Suit Department. We are showing a complete line of all the new models in the new cloths and shades for fall and winter wear. The assorment is now at its best. We invite you to visit this department and give it a personal examination.

LADIES' TAILORED SUITS	$12.50 TO $40.00
LADIES' COATS	$8.50 TO $30.00
MISSES SUITS	$12.50 TO $25.00
CHILDREN'S COATS	$3.50 TO $12.50

New Furs

in Mink, Lynx, Coney, Isabella Fox, Sable Fox. Scarfs and Muffs to match. Prices from $1.50 to $50.00.

The new Bolster shape Muff $6.00 to $15.00 each.

Sweater Coats

are warm, comfortable and very fashionable. We are showing a large line in plain and fancy weaves in all the desirable colors.

CHILDREN'S SWEATERS	$1.00 TO $3.00
LADIES' SWEATERS	$2.00 TO $5.00

Table Linen Bargain

Five pieces Cream Damask, extra heavy, all linen, worth 65c and the patterns are as fine as any dollar damask, OUR SPECIAL PRICE 50 CENTS A YARD.

BLACK PETTICOATS—Imitation Heatherbloom, special at 59c.

MUNSING UNDERWEAR is the best at any price. We carry a complete assortment for men, women and children.

ROYAL SOCIETY EMBROIDERY FLOSSES—all colors.

A. W. JONES & CO.

SUNBEAM WAFERS

Nice and crisp and always fresh	12c lb

Why pay 16c lb. for Uneeda Biscuits when these are the best?

N. B. C. Soda Crackers, 3 lbs. for	25c
Nice fresh crisp Oyster Crackers, 3 lbs. for	25c

Try Our Extra Standard Oysters.

Nice Irish Potatoes, 20c peck	75c bushel
Pure Cider Vinegar (guaranteed)	20c gallon
Nice Quinces	35c and 40c peck
Keifer Pears	65c bushel
Pure Kettle Rendered Lard, 5-lb. lots	18c lb
Best grade Butterine, only	25c lb
Lily Brand Butterine	20c lb

$10 WORTH OF OUR CASH CHECKS ENTITLES YOU TO 30 CTS.

J. Whinnery Lease, Cash Grocer

$ $ $ $ $ $ $ $ $ $ $ $ $ $

NEED MONEY?

$5 to $100

Loaned on Furniture, Pianos, Live Stock, Vehicles or any other Personal Property. Also Make Loans on Personal Note Without Endorser to Man or Woman Holding a Permanent Position. You Can Have the Money on Thirty Minutes' Notice.

$ $ $ $ $ $ $ $ $ $ $ $ $ $ $

If you need money for any purpose, fill out the following blank and mail it to us. Our agent will call on you.

Name..

Wife's Name..

Town and Street No..

Amount Wanted..

J. C. SHARER

Stark Phone 195 Private Banker Bell Phone 69

L. Van Horn, Mgr.

126 E. Main St., Alliance, Ohio

Announcement

I wish to announce to the people of Salem and vicinity, that I will open a *First Class Grocery Store at No. 55 East Main Street, Wednesday, Morning October 19.* Entire stock strictly fresh and new. Will be pleased to greet you one and all. Don't forget the place, just one door east of Farmers National Bank.

C. H. King

Bell Phone No. 215 :: :: Col. Co. Phone 15

25c BETTER SPEND A QUARTER FOR A NEWS WANT AD than let your property remain vacant. 25c

TODAY'S ADVERTISERS

C. H. King—Announcement.
The Brian Co.—Remnants.
F. T. Bennett—Peroxide Lotion.
Albert Hayes—Linen.
The Smith-Eckstein Co.—Suits.

HARDING HITS HARD

(Continued From First Page.)

Republicans from East Liverpool, Wellsville, Lisbon, Salem and many other towns. Other speakers of the evening were: Hon. James Kennedy, candidate for re-election to congress from the Eighteenth distdict; Hon. Granville W. Mooney, candidate for secretary of state and Hon. J. J. Purinton, candidate for state senator, who presided over the meeting.

Congressman Kennedy surprised even his most ardent admirers with his speech and, dwelling for the most part on the tariff, gave a clear, dignified and undisputable exemplification of its benefits. In summng up his remarks, Mr. Kennedy said: "Millions could be made if we only had the sense to put the duties on importations so we could give our manufacturers an opportunity. Only by home industry can we achieve lower prices. And a high protective tariff is the only fosterer of home industry. I want the people of East Liverpool to think over this mighty question now before them. I want you in this comng election to come solidly to the front with ballots to elect Warren G. Harding."

Owing to the late hour, Hon. Granville W. Mooney's address was cut short, but was to the point. He said in part: "Responsibility and accountability are the keynotes of public progress at the present time. The people, during the last few years. responsibility of public officials. The responbility of public officials. The Republican party has never been ashamed to render an account of its stewardship. I wonder, at times, if we could require the Democratic party to give an account of things they have attempted to do and failed.

"The work of making laws is a great responblity. It is because the Republican party has been able to shake the best into American destiny that we are able to record the word "progress" into our history.

"The governor of this state and his colleaguess have been pointing to the progress made under the Democratic administration for the purpose of keeping the same party in power. But they never have pointed to the achievements of the Republican legislature, which, in fact, accomplished everything that is accredited to Harmon. They had to have a Republican legislature. The last two general assemblies were Republican

"During the past four years the Republicans have passed the State Banking law, creating a system of inspection and making financial institutions almost absolutely secure. They have also enacted the primary law, the employers' liabilty bill and several other notable achievements, all of which we are justly proud."

Ardenia, daughter of Mrs. J. T. Varner, of Youngstown, has been bitten by a mad dog and taken to Pittsburg for treatment. She was bitten last Thursday and at the time no serious attention was paid the incident, but Thursday the child showed strong symptoms of hydrophobia.

Three mines in the Tuscarawas Sherrodsville district owned by Massillon corporations, have been indefinitely closed down as the result of the failure of miners and operators to reach an agreement on the question of wages for machine mining.

THE PLACE IS NO. 55 MAIN ST. 244t

Automatic machines have been invented which will thoroughly clean 3,600 fish an hour.

THE TIME IS WEDNESDAY MORNING, OCT. 19th. 244t

Great Britain produces 1,900,000 tons of salt a year, all Europe less than 5,000,000.

LINOLEUM AT J. M. ASHEAD'S. 239tf

The National Electric Light association has attained a membership of nearly 4,000.

The best plaster. A piece of flannel dampened with Chamberlain's Liniment and bound on over the effected parts is superior to a plaster and costs only one-tenth as much. For sale by Bolger & French.

Apron Catches Fire; Girl Dies.

Bellefontaine, O., Oct. 18.—Miss Louise Smith, daughter of D. Frank Smith of this city, died of burns sustained when her apron caught fire as she was using it to lift a vessel of water from a gas range.

Billousness is due to a disordered condition of the stomach. Chamberlain's Tablets are essentially a stomach medicine, intended especially to act on that organ; to cleanse it, strengthen it, tone and invigorate it, to regulate the liver and to banish bilousness positively and effectually. For sale by Bolger & French.

CLOTHCRAFT
ALL-WOOL CLOTHES

When you wear a Golden Eagle Suit or Overcoat you have the supreme satisfaction of wearing the **best** in style and quality.

If you have never worn one of our Suits or Overcoats, it will be to your own benefit to start now. They cost no more than the ordinary. **Ask the man who wears them.**

The Golden Eagle CLOTHING AND SHOE HOUSE

SERIES OF JEWISH FALL HOLIDAYS ON

The last of the series of Jewish fall holidays began on the evening of October 17 and will continue for a week, closing October 25 with Simchath Torah, which means the rejoicing over the law.

This holiday is known as Succoth the Feast of Booths, or Feast of Tabernacles. It is the anniversary of the ancient Hebrew harvest festival and the booths commemorate the days when the Israelites dwelt in booths during 40 years of their wanderings in the wilderness.

During the Succoth festival the orthodox Jews have their meals in temporarily constructed booths, erected in the backyards of their homes. These habitations for one week only are decorated with fruits of the season, garlands of leaves and flowers suspended from the corners of the ceiling. To give it a homelike air, the walls bear family and religious pictures. The orthodox also say their morning prayers with the esrog in one hand and the luluv in the other. The esrog is the finest specimen of the lime, in years past imported from Palestine, where the new colonists grow them. The lulav is a branch of the palm and myrtle.

Simchath Torah is a home and synagogue festival. On that day the scrolls of the law, the old testament written on parchment, are ornamented with gold and silver trimmings, covered with velvet and carried about the synagogue aisles in triumph.

Lame back is one of the most common forms of muscular rheumatism. A few applications of Chamberlain's Liniment will give relief. For sale by Bolger & French.

Banana Trees Down.

Kingston, Jamaica, Oct. 18.—Heavy weather here has destroyed thousands of banana trees.

Don't trifle with a cold is good advice for prudent men and women. It may be vital in case of a child. There is nothing better than Chamberlain's Cough Remedy for coughs and colds in children. It is safe and sure. For sale by Bolger & French.

SWEATERS

shown in east window are going and we can get no more at our price

39c Each

A big value in Toilet Soap 10c Box

Globes and Mantles at 10c 3 for 25c

Gas Stoves & Ranges at

Fawcett's
BARGAIN STORE

The Market

We are now handling E. J. Spencer & Son's

MILK

can be had at all times.

Fresh Fish, Oysters, Crackers, etc.

The Market
Oyster Headquarters
63 MAIN STREET
Both phones 496 Co-Op. Del'y

Money Is A Necessity

YOU SHOULD HAVE IT AND YOU CAN HAVE IT

by borrowing from us on your household goods, pianos, teams or any other personal property without removal. We give you from one to 12 months to pay off your loan.

$ .60 is the weekly payment on a $25 loan for 50 weeks.
1.20 is the weekly payment on a $50 loan for 50 weeks.

Other amounts in the same proportion.

DON'T FORGET that we give liberal rebate if the loan is paid off before due. If you are in need of any amount see us before you borrow.

If you need money, fill out the following blank and mail to us. Our agent will be in Salem every Friday to make loans and will call on you.

Name ....Address ....

Amount Wanted ....Kind of Security ....

PRIVATE **OHIO Loan Co.** RELIABLE

Rooms 502 City National Bank Building.

Take Elevator. Both Phones 696. S. Market St., Canton, O.

Our Specials For Salem's $ Day

QUARTERED GOLDEN OAK AND IMITATION MAHOGANY JARDINIERE STAND

that is polished, for the above named price—ONE $. We have the largest store, best goods and most attractive prices of any furniture store in Eastern Ohio.

Anyone that wants GOOD FURNITURE, THE BEST PATTERNS, NEWEST DESIGNS AND FINISHES can find them here. Our stock is up-to-date. Come in. If we cannot prove our above assertion you get a Jardiniere Stand free, at

D. E. MATHER'S Big Store

See Our Line Of

Estate Gas Heaters

$5 to $22

CARR'S
Hardware

SHOES FOR EVERYBODY

A tremendous assortment of the newest and best

Men's pat. leather shoes in Button and blucher, value $2.50 and $3	$1.98
Men's gun metal shoes in button and blucher, value $2.50	$1.98
May Manton shoes for Ladies For	$2.98
Ladies' Cravenette shoes, value $4.50	$3.49

WELLWORTH SHOE STORE
94 E. MAIN STREET